CITY EDITION.

The Daily Courier.

PRICE, ONE CENT.

Sworn Average Daily Circulation Last Week 7,013

VOL. 12, NO. 175. CONNELLSVILLE, PA., WEDNESDAY EVENING, JUNE 3, 1914. EIGHT PAGES.

FLEEING SALTILLO, FEDERALS FALL INTO TRAP OF THE REBELS

Fugitives From North are Bottled Up in Venegas.

HUERTA'S ARMY IS DESERTING

Men Who Joined to Fight the "American Invaders," Find They Were Duped and are Quitting in Droves; Spaniards Ask Protection of U. S.

By Associated Press.

DURANGO, Mex., via El Paso, Tex., June 3.—The Federal force which evacuated Saltillo and fled southward is bottled up at Venegas, about 100 miles south of Saltillo, according to advices received today by General Carranza.

General Guiterrez, who with his brigade was ordered to cut off the Federal retreat, checked the movement toward San Luis Potosi and forced General Maas and his men to take refuge in Venegas. Guiterrez, whose home is near Venegas, through his knowledge of the country, was enabled to outwit the Federals completely. Word was received that a large force of Federal soldiers, including many officers, had deserted from the San Luis Potosi garrison and had joined General Torrez. Carranza appointed General Natera now before Zacatecas, commander-in-chief of the first division of the army of the center.

Arrivals from Mexico City continue to bring news of discontent with the Huerta government at the capital and of disorganization in the Federal forces. Hundreds living near Mexico City who joined the Federal army on announcement by Huerta that the Constitutionalists and Federals had enlisted to fight the "American invaders" have deserted the Federal ranks since they have discovered this untrue and have joined the Constitutionalists.

PEACE PLAN NOW HINGES UPON GENERAL CARRANZA.

By Associated Press.

NIAGARA FALLS, Ont., June 3.—The attention of the mediators was today turned toward General Carranza, Constitutionalist chief. From him must come the next move which will determine whether Mexico will be settled by diplomacy. The way has been opened by the mediators for participation in the conference by the Constitutionalists if they care to come in.

The peace plan before the mediators is a simple one. It reaches into internal questions only in a general way. Suggestions as to personnel will have to be agreed upon privately. The protocol which will be signed here will be a declaration of principles on Mexican and educational reforms, and advice to Mexico to set up a provisional government having due regard to the interests of all factions.

The actual composition of the new government will be a matter of physical accomplishment as soon as the protocol is signed the United States along its promise to recognize the new government.

AMBASSADOR ASKS U. S. TO PROTECT SPANIARDS.

By Associated Press.

WASHINGTON, June 3.—Senor Riano, the Spanish ambassador, asked Secretary Bryan today to appeal for the protection of Spanish citizens in Tampico. According to the ambassador's advices another forced loan of 137,000 pesos has been demanded by the Constitutionalists.

According to the ambassador, the Spaniards have been singled out and persecuted as a class and the money demanded from them in a lump sum.

PAYING OFF MORTGAGE.

Casselman Mines of Mountain Company to Resume.

Special to The Courier.

SOMERSET, June 3.—I. W. Logan of Beaver Falls, president of the Mountain Smokeless Coal Company, operating near Casselman, this county; W. A. Nelson of Beaver, Pa., representing the Beaver Trust Company, and Frank Reeves of Beaver Falls, were in town yesterday in connection with the paying off of a $100,000 mortgage on the coal company's property.

The company's mines have been idle for some time, but it is expected that they will resume operation in a week or ten days.

ENGINEER TRANSFERRED.

Garner Fletcher Leaves Somerset for Miller's Creek.

Special to The Courier.

SOMERSET, June 3.—Garner Fletcher, chief engineer of the Consolidation Coal Company's Pennsylvania division, with headquarters in Somerset, has been transferred to the Miller's Creek division, of which he will become general manager on June 15.

As manager of the Miller's Creek division he succeeds G. Marshall Gillette, also formerly of Somerset, who has been transferred to the Elkhorn division.

Amusement Company Chartered.

The Standard Amusement Company of Connellsville has been granted incorporation papers. The incorporators are John M. Robinson, D. F. Hurley and S. A. Coughenour.

SAVAGE SUFFRAGET USES A HATCHET ON ART GUARDIAN

Viciously Attacks Man Who Tries to Save Pictures; Horsewhip Jail Physician.

By Associated Press.

LONDON, June 3.—A savage attack with a hatchet was made today by a young and stylishly gowned suffraget on an attendant at the Dore gallery who tried to prevent her from destroying valuable pictures on exhibition there.

The woman had already ruined two paintings in the gallery, which is in the heart of the fashionable quarter of London, and was hacking a third when an attendant named Bouriet seized her arm. The vandal turned on the man furiously and rained a shower of blows on his body, severely injuring him. Other attendants overpowered her. She kicked, struggled and screamed until she was turned over to the police.

The suffragets today again turned their attention to Dr. Francis E. Forward, medical officer of the Holloway jail. Two women armed with horsewhips sprang onto the doctor as he left the prison this morning and were punishing him severely when a policeman came to his rescue and arrested his assailants. Dr. Forward refused to charge the women with assault but the police detained them on the charge of disorderly conduct.

An arson squad of suffragets early today burned a large cricket pavilion at Earlsfield, southwest of London. Another arson squad set fire to a country residence near Belfast but the blaze was discovered and extinguished with small damage.

TWO MILITANTS ATTACK BELFAST NEWSPAPER MEN

By Associated Press.

BELFAST, Ireland, June 3.—Militants today assaulted managing editors of two of the leading newspapers of Belfast which had criticised the militant campaign. Two well dressed women, one of them a giantess, went to the Belfast Telegraph's office and were ushered into the managing editor's room. One of them marched up to Mr. Stewart, the managing editor, and with her clinched fist, knocked him from his chair. At the same time her companion hurled a mucilage bottle at his head.

The women then went to the News Letter office and made a similar attack on Mr. Anderson of that newspaper. He has since been confined to his bed and is under surgical treatment.

PAYING THE BILLS

Manager Jimmy Mack is Settling Claims of Players.

Manager Jimmy Mack of the Cokers is busy today in an effort to settle up his financial affairs. It is said that the baseball players are being paid 50 cents on the dollar, which is considerably better than was done in Uniontown. The players, it is said, are satisfied with the arrangements.

Mack returned the Coker uniforms to J. H. Doyle, from whom they were ordered, and Doyle's loss will be less than it otherwise would have been. He is satisfied with the arrangement.

"Mack has acted squarely with me," Doyle declared. "He has treated me better than any baseball manager I ever had dealings with, and that includes all who ever came here. I am satisfied with the arrangements he made."

Doyle declined to indicate how much he lost on the transaction, being willing to stand it for the good of the cause. In settling his accounts with the players Mack, it is said, did not forget a single employe, and Groundkeeper Pryon was included in the distribution of the dividend.

WILSON WILL PROBATED

Connellsville Township Man's Estate Goes to Children.

An estate valued at $10,300 was disposed of yesterday when Register of Wills Charles O. Schroyer admitted to probate the will of Sherrick Wilson, who died recently at his farm in Connellsville township. Three hundred dollars of the estate will be used according to his directions, to pay whatever debts that he may have incurred and the remainder of the estate to be divided among his surviving children equally. The beneficiaries are Catherine, Charles, Samuel, Harrison, Robert S., Franklin W., Eva M. and Martha H. Wilson, and Lydia A. Hoover.

The will provides that the share of Harrison Wilson is to be held in trust for him and that he is to derive a life interest from it. Upon his death it is to revert to his children. The testament was made out February 12, 1910, and was witnessed by H. G. May and G. W. Leichliter. The $300 which is classified as personal property has been left to Catherine Wilson to distribute.

ORGANIZED BALL WINS.

Illinois Court Bars "Chief" Johnson From Playing With Kawfeds.

By Associated Press.

CHICAGO, June 3.—The injunction preventing "Chief" Johnson, former Cincinnati pitcher, from playing with the Kansas City Federal League team stands, according to the decision of Judge George Foell in the superior court of Cook county today.

The temporary injunction was obtained by Garry Herrmann, president of the Cincinnati team. It enjoins Johnson from playing with any other team than Cincinnati. By Judge Foell's decision denying Kansas City's motion to dissolve the injunction it becomes permanent.

State Chairman W. E. Crow Will be Re-elected Today

State Senator W. E. Crow of Fayette county was reelected chairman of the Republican State Committee when that organization met in Harrisburg today. Little other business was before the commencement. The Republicans named a committee to draft a platform which will be adopted this fall.

The Democrats and Prohibitionists are also meeting at Harrisburg today. Roland S. Morris will again be named by the Democrats as state chairman, and H. E. T. Prugh by the Prohibitionists.

Senator Crow was recently renominated for the state senate by a handsome majority over two opponents. His election in the fall is virtually assured.

Mr. Crow is 44 years old. He was born in German township and attended both the public schools and the California State Normal school. In 1891 he secured a position as reporter on the Pittsburg Press and followed newspaper work for some years. He was at one time city editor of the Uniontown News Standard. In 1895 he was admitted to the bar in this county and in 1896 served a term as assistant district attorney. He was district attorney from 1899 to 1902. He was elected to the state senate in 1906 and is now one of the undisputed leaders of that body.

DUNBAR FURNACE CREDITORS FAVOR A REORGANIZATION

Proposition to Organize Manganese Company Will Carry.

DETAILS BEING WORKED OUT

Two Conferences are Held in Philadelphia and Decision Will be Reached Today or Tomorrow; No Hitch Expected by Those Interested.

Special to The Courier.

PHILADELPHIA, June 3.—Two meetings were held in the Drexel building here yesterday by creditors of the Dunbar Furnace Company when the proposition to accept stock in the American Manganese Company was broached by those interested in the proposed concern. It was suggested that the Dunbar Furnace Company be merged along with the two Minnesota corporations in the formation of a corporation to manufacture manganese, which is made in this country only on a small scale, although much of it is used in the manufacture of steel.

No details of the consolidation would be given out until the formal agreement is reached, but persons interested indicated that the proposition would go through without a hitch and that the Dunbar furnace will resume operations as soon as the details of organizing the new company have been completed. Meetings will be held today and tomorrow.

Virtually all the creditors of the Dunbar Furnace Company expressed a willingness to accept stock in the new company in payment of their obligations and unless something unforseen occurs, the merger will be effected.

Two Minnesota iron companies are interested in the proposed merger. They have extensive ore holdings, but no furnace. They are convinced that the Dunbar furnace can be operated successfully and that the manufacture of manganese can be accomplished profitably.

WANTS UNION TEACHERS.

Federation of Labor Organizer is at Work in East Liverpool.

By Associated Press.

EAST LIVERPOOL, O., June 3.—An effort is being made by John P. Duffy, an organizer of the American Federation of Labor, to form the teachers of the East Liverpool public schools into a local of the federation.

Similar efforts several months ago were abandoned, the teachers deciding they did not desire labor union affiliation.

TWO TRIED FOR BEATING UP MAN; THEY GOT 35 CENTS

Ferocious Looking Foreigners are Accused by School Janitor; Other Cases.

Special to The Courier.

UNIONTOWN, June 3.—Two ferocious looking men charged with robbery were placed on trial today accused of beating and gagging George C. Demain, a school janitor of Browns Hill, and with robbing him of 35 cents after going to all the trouble of trussing him up. The attack occurred on March 5.

Thomas Woods and William Landis were acquitted of the charge of robbing Frank Klingensmith's store at Morgan station. They were accused by John King, who pleaded guilty to the robbery and asserted the other two men were his accomplices.

D. H. Walker pleaded guilty to a charge of malicious mischief preferred by S. M. Childress and was sentenced to pay the costs.

Steve Swadel was placed on trial for assault and battery, the charge being preferred by Mike Krewosky. John Trennal, also accused of the same offense, is a fugitive, only one of the pair being arrested.

E. B. Moore, a South Connellsville boy, was also placed on trial for robbing the store of Mary Nickles at that place. He is alleged to have stolen some change from the cash register. He was convicted and recommended to the extreme mercy of the court.

Kate Bush of Vanderbilt pleaded guilty to conducting a disorderly house. Some rather startling testimony was brought out in the case, but it suddenly terminated when a plea was entered.

Jacob Klein, a merchant from Royal works, was convicted yesterday afternoon of selling liquor without a license and on Sunday. Klein is alleged to have sold sweet cider, jamaica ginger and pop to his customers and then allowed them to mix the three drinks and drink them in his store. It was claimed that when the three drinks are mixed they form an intoxicating liquor. Several witnesses testified that they had purchased the "new drink" and that it had made them drunk.

Graduates in Pharmacy.

W. A. Boighley of the West Side, was one of a large class of graduates in pharmacy recommended for degrees yesterday afternoon by the board of directors of the school of pharmacy of the University of Pittsburg.

THE WEATHER FORECAST.

Unsettled tonight and Thursday; probably showers; warmer tonight in south portions is the noon weather forecast.

Temperature Record.

	1914	1913
Maximum	77	80
Minimum	49	54
Mean	63	67

The Yough river dropped from 1.40 to 1.35 feet during the night.

SENIOR THESPIANS AGAIN SCORE BIG IN ANNUAL CLASS PLAY

"Man From Mexico" Captivates Capacity Audience at Colonial.

CREDIT GOES TO SEAWRIGHT

English Instructor Again Demonstrates that Amateurs Can Cultivate Professional Stage Presence Under Proper Training; Seniors Clever.

Wilmer H. Seawright, instructor in English at the high school, again demonstrated that amateurs can cultivate a stage presence in presenting a dramatic production that equals the average professional attempt, when he successfully directed the presentation of the "Man From Mexico" by the graduating class of the school at the Colonial Theatre last night. A capacity audience witnessed the production. Those who were not acquainted with any of the players declared their efforts were far superior to the average stock company, and compared favorably with many more pretentious professional productions.

Most of the audience were there to see their young friends perform. The majority of them had forgotten it was a "home talent" affair before the curtain was up 15 minutes. They sat back and enjoyed the play as a play. Seawright is a hard taskmaster when rehearsals are on, but the finished product justifies him. A good many rather severe critics who believed that Seawright had attained the nearest approach to perfection in the senior class play last year are now willing to admit that this year's play was a shade better than the one which immediately preceded it. There is no comparison between these class plays and those of some years ago. The students really act now; they are not content to merely recite their lines.

Ivan Dietz, as Benjamin Fitzhew, was easily the star of the evening, while Scott Lysinger, as Timothy Cook, the sheriff, ranked second. Miss Irene Solsson, as Mrs. Fitzhew, captivated the large audience by her clever acting. Miss Elizabeth Gemas, as [illegible] sister of Mrs. Fitzhew, and Miss Mary McConnell, as Nettie Majors, a daughter of Mr. Majors, shared honors. Dana Wright, as Mr. Majors, performed his part well, as did Regis McGann, as William Loveall, warden at Blackwell's Island, Eleanor Horner, a sister of Mrs. Benjamin Fitzhew, performed her part in a very capable manner. Oliver Moser as Von Huelow Bismark Schmidt, was exceptionally clever, the large audience enjoying his mimicry immensely. Albert Giles, as Officer O'Mullins; William Clasper as Guard Duegan; Raymond Ward as Spike Flanegan, a prisoner at Blackwell's Island; Ray Goodwin as Edward Farrar, and Richard Daunton, Sally's fiance, all did well. In the last act Miss Solsson and Miss Dorothy Russell scored a hit in a Spanish dance. Every movement was full of grace. They responded to a stormy encore.

Prof. Wilmer H. Seawright, under whose direction the play was given, was largely responsible for the success of the play. The enunciation of each participant was perfect and their stage presence was fine. There was an absence of stage fright, and the action was lively. Every moment was thoroughly enjoyed. Music by Kiferle's orchestra was a delightful feature. The stage furnishings and electrical fixtures were furnished through the courtesy of the Wallace Furniture Company, the Wright-Metzler Company, Howard Electric Company and the Brownell Shoe Company.

Tomorrow evening at 6 o'clock the sophomores will give a dinner to the seniors. If the weather is favorable the tables will be arranged on the high school lawn. Principal B. B. Smith has been chosen as toastmaster. Toasts will also be given by representatives from the four classes. The junior girls of Miss Mabel Stout's English classes will serve. The festivities will come to a close Friday with the annual class commencement exercises.

HONOR JEFF DAVIS.

All South Celebrates in Memory of His Birthday.

By Associated Press.

ATLANTA, Ga., June 3.—Memorial exercises in many cities of the South today marked the observance of the birthday of Jefferson Davis, President of the Confederate States of America.

In Tennessee and Georgia the graves of the Confederate dead were decorated with appropriate ceremonies at many of the larger cities. At New Orleans the cotton market was closed and business practically suspended. The day was a legal half-holiday in Virginia, memorial services being held at a number of places.

NEW ROAD OPEN.

Paved Stretch East of Town Can Now Be Traveled.

The new state road just east of town was thrown open to the public yesterday. The road has been closed for a good many months, owing to a delay in getting materials during the construction period, but it is at last completed.

The road has been bricked from the city line to the stone bridge, beyond Poplar Grove, a distance of slightly less than a mile. It promises to become a mecca for automobile drivers.

JACOB BRICKMAN, VETERAN OF B. & O., IS FOUND DEAD

Discovered Sitting in a Chair by Son on Returning Home; Long a Resident Here.

Jacob Brickman, 63 years old, a veteran employe of the Baltimore & Ohio railroad, was found dead in a chair by his son, Albert, about 10 o'clock last night at his home in East Main street. He apparently had been in his usual health and his sudden death was a great shock. Late yesterday afternoon he watered the lawn, put away the hose and after lighting a cigar sat down to read the evening newspapers. When he was found dead the cigar was half smoked and had fallen to the floor.

Some time ago Mr. Brickman was ill and since had had a weak heart, although he never complained of illness. A physician was summoned and pronounced death as due to heart trouble. Funeral Friday afternoon at 2 o'clock from the family residence in East Main street. Rev. George Dietz, pastor of the German St. John's Lutheran church, assisted by Rev. E. B. Burgess, pastor of the Trinity Lutheran church, will officiate.

Mr. Brickman was born in Bavaria, Germany, on May 22, 1851, a son of George and Mary Brickman. He was educated in the schools of Bavaria and later enlisted in the German army. At the expiration of his term of service he came to this country at the age of 20 years, settling in Wheeling, W. Va., where he secured employment as a carpenter with the Baltimore & Ohio railroad. A year later he was transferred to Connellsville and was with the company continuously until February, 1910, when he was taken ill. He was placed on the pension list.

Mr. Brickman was married in Connellsville to Miss Sophia Snyder, who with the following children survive: George W., William F., Albert L., Paul, Mary E., Margaret S. and Nellie P. Brickman, all at home, and Carl A. Brickman of New York. Mr. Brickman was a Democrat. He served two terms on the school board and for one term was a member of the town council. He was a member of the German Lutheran St. John's Church, the Knights of Pythias and Knights of Malta.

WANT CANES BANNED

Sunday Schools Oppose Chance Games at Park During Picnic.

The committee on arrangements for the annual union Sunday school picnic to be held July 30 at Oakford Park, met last night at the Y. M. C. A. and elected H. L. Krepps, chairman; D. H. Flick, secretary, and A. R. Boyer, treasurer. A motion was made and passed that the transportation committee confer with the park management regarding the closing of the doll and cane rack on the day of the outing.

A motion was also made and carried that the merchants be asked to close their stores on that day and that an invitation be extended the Connellsville Automobile Club, the same as last year. It was also decided to invite the Sunday schools at South Connellsville and Poplar Grove. As heretofore, each Sunday school will be asked to give $5.00 toward defraying the expenses.

Last year the outing was a great success and after all expenses had been met each Sunday school was given a check for $10.55. Out of the eight Sunday schools, six were represented at the meeting.

HOSPITAL CASES

Six Patients Taken to the Cottage State for Treatment.

Margaret Minerd, 13 years old, of Wheeler, and Clyde Mitchell, 11 years old, of Republic, were operated on for throat trouble this morning at the Cottage State Hospital.

Leroy Garner, 52 years old, of Terra Alta, W. Va., had his left eye removed this morning as the result of an accident.

Alex Moosloy of Connellsville, was admitted for treatment of an infected finger.

Garanco Altar, an Italian employed at the Baltimore & Ohio shops, is in for treatment of an injury to his back.

Minnie Fogle, 9 years old, of Wheeler, will be operated on for appendicitis.

TO PICNIC IN AUGUST

County Physicians Name Committee for Annual Outing.

The regular meeting of the Fayette County Medical Society was held last evening in the municipal building in Uniontown. The principal speaker of the evening was Dr. C. C. Mechling of Pittsburg. William A. Nason of Roaring Springs, Pa., the district councillor of the state organization, gave a talk on "Organization."

The annual picnic of the society will be held in August. The committee on arrangements is as follows: Dr. A. C. Hagan, Dr. C. H. LaClair and Dr. A. E. Crow. Among the doctors present were: T. H. White, Dr. A. J. Colborn, Dr. E. B. Edie, Connellsville; Dr. J. H. Hazlett, Vanderbilt.

Tramps Hit by Train.

WESTON, W. Va., June 3.—Willis Brady, aged 30, a tramp claiming Pittsburg as his home, and Roy Lott, 26, of Parkersburg, were struck by a freight train at 4 o'clock this morning. Both will die.

Discuss Philippines.

WASHINGTON, June 3.—Philippine independency was discussed by Representative William Jones, chairman of the House insular affairs committee, today with President Wilson.

$55,000 Y. M. C. A. WILL BE DEDICATED NEXT WEDNESDAY

Invitations are Issued for Ceremonies at Dickson Run.

DESCRIPTION OF THE BUILDING

Pittsburg & Lake Erie Has Constructed One of the Finest Railroad Y. M. C. A. Buildings in the State There; Will be Home for Many Road Crews.

One of the finest Railroad Young Men's Christian Association buildings in the state will be dedicated at Dickerson Run on next Wednesday when the $55,000 structure of the Pittsburg & Lake Erie will be formally turned over to the members of the association. The finishing touches are now being put on the interior and preparations being made for the dedication exercises. On the day of the dedication there will be two special trains of railroad officials on hand. A musical program will begin at 3 o'clock and the building will be ready for business at 6. Invitations have just been issued.

The building is modern in every respect. It is built of brown brick and, overlooking the railroad yards and the Youghiogheny river, it commands one of the most beautiful views in the county. From the big porch leading off from the main lobby on clear days points at least five miles away can be seen. An overhead bridge is to be constructed from the yard offices to the main entrance to the building, so that crews will not need to cross the tracks and climb the steep hill going to and from work.

The secretary's office is located in a corner of the main lobby, which is a large room extending the length of the building. This will be equipped with comfortable chairs and bookcases and magazine racks will be stocked with the best literature. At the end of the lobby is the entrance to the dining room with accommodations for 60 persons at tables of four. Adjoining this is the kitchen which is equipped with every modern cooking device. Beneath it are refrigerating rooms for meats and for vegetables. Over the kitchen are two rooms and baths for the women help. Meals will be served on the a la carte plan, it being possible to buy a substantial meal for 35 cents.

The main auditorium which is on the first floor adjoining the reading room will seat 250 persons and there is a stage 24 by 10 feet at one end.

In the basement are located two bowling alleys of the very best type, pool tables, shower baths, toilets, lockers and the furnace room where modern heating and hot water plants are situated.

The second and third floors are the dormitories where 64 bedrooms have been laid out, each roomy, and well lighted, prettily and substantially furnished. A modern toilet room, with shower baths, is located on each floor. All rooms are electric lighted and steam heated. For 15 cents a night a man may secure a room with clean bedding and the convenience of the bathrooms.

On the second floor is a small room designed for the use of the directors and a special guest room with private bath has been prepared for the use of visiting railroad officials or Young Men's Christian Association workers. There are also special rooms for men who desire unusual quiet, these being well ventilated and lighted but located in the center of the floor. Wide halls run the length of the floors devoted to the dormitories. The furnishings are in mission.

Outside of the building a grove is to be laid out and open air chapel meetings will be held on Sundays and on certain evenings each week. A special sewage disposal plant and a compressed air pumping machine which gives a uniform pressure to the water supply which is brought from the valley below, are being constructed near the building.

A flag pole is being erected in front of the Y. M. C. A. and on next Wednesday as part of the dedicatory exercises, General Manager J. B. Yohe of the Pittsburg & Lake Erie will present a large flag to the association.

Frank Everingham, formerly of Schnectady, N. Y., has been chosen general secretary, and has already assumed his duties. He is a man of pleasing personality, with 15 years of experience in Y. M. C. A. work, and 13 years as a secretary. Joseph Snyder is president of the board of directors; John Thomas is secretary; R. D. Henry, treasurer, and John Evans, chairman of the house committee.

The building was erected under the supervision of L. H. Turner, superintendent of motive power, who is the company's special representative in Y. M. C. A. work. He attended to most of the details of its construction and it stands largely as his work.

The building was elected primarily to provide conveniences for the 100 or more Pittsburg & Lake Erie men and about 50 from the Western Maryland who lay over at Dickerson Run at the end of their runs. Since its completion, however, a movement to create a greater interest in Y. M. C. A. work among the railroad employes in Dickerson Run and Dawson, as well as among the men at large in the vicinity, has been begun. There are many applications for memberships. The fee is $5 a year.

SOCIETY.

Dance at Leisenring

A dance will be held Thursday evening June 4 in St. Vincent de Paul's Hall Leisenring under the auspices of the I C B A The hours are from 8 to 12 o'clock Music will be furnished by Kiferle's orchestra

J. O. C. Meeting.

The monthly business and social meeting of the J. O C Society of the Methodist Episcopal Church will be held next Tuesday evening at the home of Miss Katherine Kell at Poplar Grove.

Children's Day.

Children's Day will be observed Sunday June 21 at the First Presbyterian Church at Dawson The baptism of infants will also take place

Dorcas Society Meets.

The regular meeting of the Dorcas Society was held yesterday afternoon in the room over E G Hall's store on South Pittsburg street It is a charitable organization and the meetings are taken up with sewing for the poor.

Will Hold Lawn Fete.

Prof F R Yoder's Sunday school class of the United Presbyterian Sunday school will hold a lawn fete tomorrow evening at the home of James Dick on the corner of Pittsburg street and Patterson avenue Supper will be served from 5 to 10 o'clock

Successful Lawn Fete

The Epworth League of the Cochran Memorial Church at Dawson held a successful lawn fete last evening on the church lawn

Busy Bee Circle.

Mrs J S. Engleke will entertain the Busy Bee Circle of the Ladies Aid Society of the First Methodist Episcopal Church Saturday afternoon at 2 30 o'clock at her home on Crawford avenue

Afternoon at Fancy Work.

The Greenwood Ladies' Fancy Work Club was entertained yesterday afternoon by Mrs John Kelly at her home in Eighth street, Greenwood Ten members and five guests attended Vocal solos by Miss Irene Leasher and Miss Hazel Weber were well rendered During the afternoon Miss Katherin Kelly, a daughter of the hostess and a bride-elect of this month was presented with a handsome white quilt A well appointed luncheon was served Mrs Lillian Keyser will entertain the club at its July meeting

June Wedding.

The marriage of Miss Kathryn H Kelly of Eighth street Greenwood and W Leroy Snyder of Pittsburg will be present of the latter part of this month Miss Kelly has resided in the West Side virtually all her life and is widely and favorably known For the past several years she has been a teacher in the Dunbar township schools Mr Snyder who is also well known here is head of the billing up department of W & H Walker Company in Pittsburg The young couple will reside on Perryville avenue Pittsburg

Picnic at McCoy's Springs.

Miss Jean Weaver and Miss Mary Hay gave a picnic yesterday at McCoy's Spring for their two Latin classes about 23 members attending The crackers left here at 3 o'clock returning at 7 o'clock in the evening The young ladies furnished all the refreshments with the exception of the ice cream furnished by the boys Miss Mabel Stout was a guest

NO MORE RUNNING SORES

Graham & Co., Connellsville, and S A Lowe & Co Scottdale Sell an Ointment Called San Cura That is a Positive Relief.

It matters not how old persistent or poisonous the sore is San Cura Ointment the powerful antiseptic will draw out the poison and promptly heal the sore

So sure of this are the owners the Thompson Medical Co that they have authorized Graham & Company Connellsville and S A Lowe & Company Scottdale to return the purchase price if San Cura Ointment doesn't do all this paper says it will do No fairer offer was ever made

D B Dutton Titusville Pa. says "My arm was covered with twenty-four running sores and swollen to twice its natural size San Cura Ointment relieved the pain, drew out the poison and healed the arm in an incredibly short time It is the greatest compound for healing I ever used

The healing powers of San Cura Ointment are little short of marvelous It gives relief, and is guaranteed to help salt rheum eczema, bleeding itching or protruding piles ulcers, boils, carbuncles, chapped hands and chilblains In cuts burns scalds and bruises, it allays pain and is healing 25c and 50c a jar By mail on receipt of price, if your druggist is out of it or does not keep it

SAN CURA SOAP.

For tender itching or irritable skin wash with San Cura Soap the antiseptic soap that soothes and heals and kills germs of disease Great for pimples, blackheads and makes the complexion clear and attractive 25c at Graham & Co., Connellsville and S A Lowe & Co Scottdale

Mail orders for San Cura Ointment and Soap filled by Thompson Medical Co., Titusville, Pa.—Adv

DAWSON TEACHERS NAMED.

School Board Selects Staff; Elects New Director.

The Dawson school board met Monday night and elected teachers as follows for the ensuing term Room No 1 Miss Alpha French Room No 2, Miss Melissa Gibson Room No 3 Miss Nell Darley Miss Darley taught for three years in Dunbar township The principalship was left vacant F W Jones was an applicant for re-election

Director I Clarence McGill who was elected director for six years resigned on account of his employment at night interfering with his attendance at the meetings Allen Crawford was appointed to fill the vacancy

Montana Range Horses.

Fifty head to be sold at cost June 3rd and 4th Joe Mervis' Sale Barn —Adv

Do You Want Help?

Try our classified ads. One cent a word. Results follow.

ROYAL
BAKING POWDER
ABSOLUTELY PURE

Insures the most delicious and healthful food

The "Royal Baker and Pastry Cook," containing five hundred practical receipts for all kinds of baking and cookery, free. Address Royal Baking Powder Co., New York.

MOOSE DEDICATION

Begins Today and Continues Rest of Week at Scottdale.

Beginning today and continuing Thursday Friday and Saturday the afternoon and evening exercises incident to the formal opening of the Moose Home are taking place The supreme officers are there for this afternoon, and include Walter L O'Dorn of San Francisco supreme dictator M M Garland of Pittsburg vice supreme dictator, John M Davis of Pittsburg dictator general, John H and William B Risbeck of Pittsburg of the organization department and a number of others The Grand Army Orchestra and Saxophone Quartet will furnish the music

The showing of the Moosehart pictures of the Chicago home will be shown and the public is invited to be present and see these The lodge has a membership of 405

MARRY IN OHIO

Miss Bertha Fuehrer the Bride of Juniata Man

Miss Bertha Fuehrer daughter of Mr and Mrs George Fuehrer Sr of Leisenring and E R Bliss of Juniata left this morning for Girard O, in which city they were married this afternoon by Rev Charles Beatty a former well known resident of Dunbar township Mr Bliss and his bride are well and favorably known Miss Bliss was graduated from the Dunbar township schools and was one of the efficient teachers in the township having taught at the Monarch school The bridegroom is bookkeeper for the Union Supply Company at Juniata

Following the ceremony they left for a two weeks trip to the lakes On their return they will reside at Juniata

PICNIC NEXT WEEK

Wright-Metzler Employes Decide on June 12 for Outing

The annual picnic of the Wright Metzler Company will be held Friday afternoon and evening June 12 at Shady Grove park The store will close at 4 30 o'clock and the picnickers will leave on a special street car for the park

A number of committees have been appointed and the picnic this year will be on a larger scale than ever There will be athletic events for the ladies as well as the men

B & O MAN RETIRES

L. M Kemp Carpenter Foreman, Used One Pass in 50 Years

L M Kemp of Cumberland an employe of the Baltimore & Ohio railroad for fifty years yesterday retired from active service In the full length of his service he only lost four days on his own account and has had only one pass for personal use

He was carpenter foreman having successfully worked on the Valley division at Harpers Ferry and the Somerset branch Since 1902 he has been located in Cumberland

Sunday School Convention

District No 2 of the Fayette County Sunday School Association will hold a convention Friday evening at 7 o'clock in the Methodist Protestant Church Addresses will be made by J T King of Smithfield and H S Jeffries president of the association The convention is important as it is the close of the year. Officers will be elected

Plan to Erect Parsonage.

At a meeting of the Board of Trustees of the United Presbyterian Church held last evening plans for the new parsonage to be erected in the rear of the church on South Pittsburg street were discussed and a committee composed of Dr. J F Kerr, Kell Long and Thomas Simpson was appointed to confer with the builders

Restaurant Remodeled.

Pritchard's Restaurant the oldest in town, has recently been entirely remodeled and renovated It is expected that it will soon be occupied by a new tenant George F Pritchard, the owner, spent several hundred dollars in putting the restaurant into splendid shape

Stanyard Has Appendicitis.

S C Stanyard, Western Maryland ticket agent in the West Side is suffering from a light attack of appendicitis at his home on Eighth street, Greenwood Unless his condition becomes more serious he will be able to returned to work tomorrow

Marry in Cumberland.

William Camp Guthrie of Connellsville and Katherine McCloskey of Uniontown William James Wordley and Grace Francis Rollings both of Banning, were married in Cumberland Monday

Licensed to Wed.

M Richard Orndorf of South Connellsville and Myrle Clare of Uniontown were granted a marriage license in Greensburg yesterday

Licensed to Wed

Arthur L. Smitley of Mount Pleasant and Lottie Hrubak of Connellsville were granted a marriage license in Uniontown yesterday.

DEATHS.

Rev. James Mechem.

Rev James Mechem, a well known Methodist Episcopal minister, died Monday night at St Petersburg, Fla. Dr Mechem was born at Brownsville and had been a member of the Pittsburg conference of the Methodist Episcopal Church for 48 years He resided in Pittsburg until about a year ago when he went to Florida for the benefit of his health The interment will be made at Brownsville

Howard S Lloyd's Funeral.

The funeral of Howard S Lloyd took place yesterday afternoon at 2 o'clock from the family residence in South Arch street Rev R E Cairns pastor of the Methodist Protestant Church officiated Many railroad friends of the deceased attended Interment in Hill Grove cemetery

SEEKING ASSAILANTS

Two Men Wanted for an Alleged Attack on Sister

Jail Warden Newton Newcomer and Constable Charles Pitts spent the better part of the night with New Mexico bloodhounds in an effort to trace two men George and William Patterson who are wanted in McKeesport on a serious charge They are accused of criminally attacking their sister

The trail led in the direction of Bethelboro but was lost Police here were notified to look for the pair The men were located at Oliver Now where they were employed but became suspicious and disappeared before they could be arrested

CASE IS WITH JURY

Mrs Elizabeth Beck is suing Scottdale Chief for $10 000

The damage suit of Mrs Elizabeth Beck of Scottdale against Frank McCudden chief of police of Scottdale for $10 000 damages for malicious prosecution was given to the jury this morning in the Greensburg courts

Counsel for the parties to the suit closed their testimony yesterday afternoon and Judge I W Doty delivered his charge to the jury this morning The suit grows out of the arrest of Mrs Beck for arson in 1911 and alleged attempts to fire her own home in Scottdale

Would-be Hero Held

WASHINGTON June 3—Daniel Lomb who confessed to the police that he planted four sticks of dynamite in the Department of Agriculture yesterday that he might discover them and win a promotion for heroism was held by the grand jury today in default of bail on a charge of attempting to dynamite a building

To Marry in Pittsburg

Rupert L. Carter of Uniontown and Martha Turner of Hopwood were granted a marriage license in Pittsburg yesterday

Baby Boy Born

Mr and Mrs George Baker of Layton are the proud parents of a baby boy Mr Baker was formerly Miss Lila Carson

One Cent a Word

for classified advertisements Try them

PERSONAL.

John Everett a Baltimore & Ohio engineer is here from Cumberland today visiting his parents Mr and Mrs John Everett of Gibson avenue Arthur Herd a member of this year's class of the school of pharmacy of the University of Pittsburg is also a guest at the Everett home

Solsson Theatre today "Napoleon and France" 2 reels The Hills of Silence," 3 reels The Fascinating Eye," comedy —Adv

Mrs Robert Ives of Philadelphia, has returned home after a visit with her son in-law and daughter Dr and Mrs E C Sherrick The latter accompanied her home

Dr G W. Gallagher, who was injured in an automobile accident over a week ago is able to sit up

Miss Marian Munson is home from Beaver College at Beaver for the summer vacation

We will make you a peach of a tailing suit for $18 to $25, and have over 1 thousand new spring fabrics to select from Dave Cohen, Tailor —Adv

Mr and Mrs Edward Baer and small son Edward, Jr, left yesterday for a visit with friends and relatives at Dubois

Mr. and Mrs W B. Downs, C W Downs, and J A Downs went to Perrypolis this morning to attend the funeral of Mrs Ada Wells Chalfant Mrs Chalfant was a cousin of J A. Downs

If looking for Creamery Butter or Buttorine Eggs Cheese Coffee Tea, loose Applebutter, Peanut Butter Preserves Pickles, Olives etc, we have them Chicago Dairy Co —Ad

Mrs W J McFarland, Miss Caroline McFarland of Wilkinsburg Mrs C J Campbell and daughter Edith of North Side, Pittsburg, Mrs H I Douglass and Mrs J L Heckman of Chicago Junction O and I C Bixler of Cincinnati O were guests of Mr and Mrs T D Bixler of Broad Ford over Sunday

Rev T M Gladden of Dunbar, was the guest of his parents, Rev and Mrs W H Gladden of Greenwood yesterday

Mr and Mrs A P Freed and son Preston of Ninth street, Greenwood have returned from an automobile trip to Mount Chateau and Morgantown

Mrs I S Russell and daughter Elizabeth are in Pittsburg today

Miss L E Coleman of Greenwood went to Cumberland this morning to attend the funeral of Charles Easter

Miss I W Whipkey of Gibson avenue is spending several days with friends and relatives in Pittsburg

Miss Elizabeth German went to Morgantown this morning to visit her sister Mrs Stanley Nelson until tomorrow

A D Anderson is attending United States court in Pittsburg

Fred Ward of Syracuse N Y spent Sunday with H S Leith of the West Penn engineering department

Miss Lida Horwick of Stewartson is visiting friends here today

LOT SALE TODAY

West Connellsville Plan is Put on the Market

The West Connellsville plant of Iots at Morrell recently purchased by Robinson & Coughenour the real estate men was put on the market today Public sale is being held there this afternoon and tomorrow

Free transportation and a band concert are features of the sale One hundred lots are to be disposed of at auction

Take Plenty of Time to Eat

There is a saying that rapid eating is low suicide If you have formed the habit of eating too rapidly you are most likely suffering from indigestion or constipation which will result eventually in serious illness unless corrected Digestion begins in the mouth food should be thoroughly masticated and insalivated Then when you have a fullness of the stomach or feel dull and stupid after eating take one of Chamberlains Tablets Many sufferers of stomach trouble and constipation have been cured by the use of these tablets They are easy to take and most agreeable in effect Sold by all dealers —Adv

Hunting Bargains?

If so, read our advertising columns

This Aluminum COFFEE PERCOLATOR

can be obtained by sending Five

SATISFACTION COFFEE

TRADE MARKS

and one dollar to

ADVERTISING DEPARTMENT

HAWORTH & DEWHURST, Ltd.

PITTSBURGH, PA.

Box 1609

SATISFACTION COFFEE SOLD BY GROCERS EVERYWHERE

Patronize Those Who Advertise.

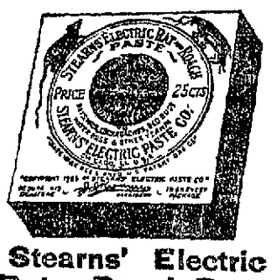

Stearns' Electric Rat and Roach Paste

THE NATIONAL RAT KILLER

Ready for use. Better than traps.

Directions in 15 languages in every package

Two sizes, 25c and $1.00.

Sold by retailers everywhere

Surviving Members of Empress' Crew and Coffins of Victims on Deck of Lady Grey

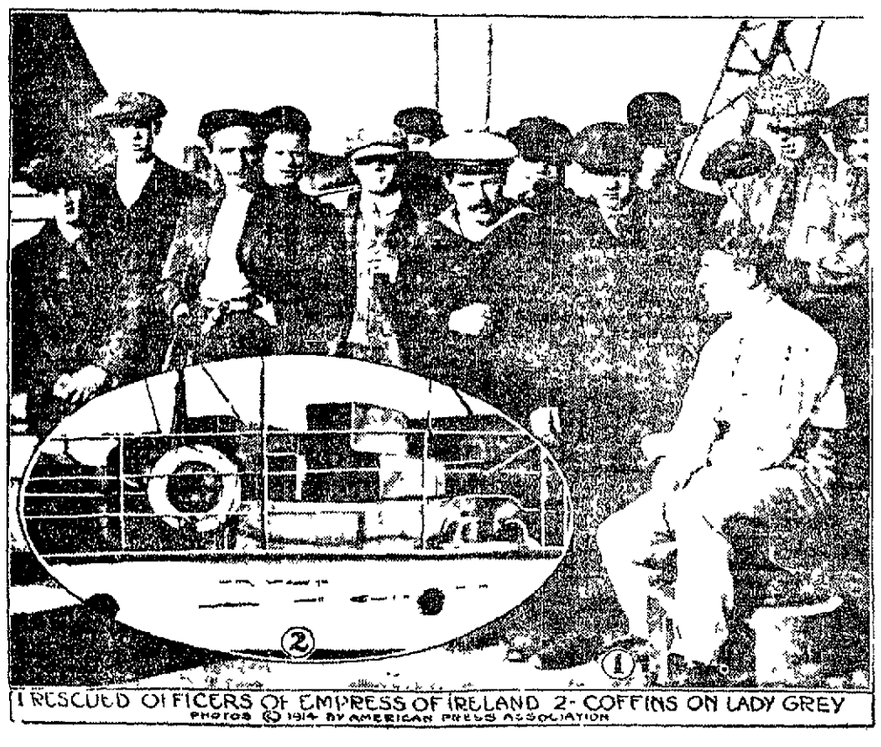

1 RESCUED OFFICERS OF EMPRESS OF IRELAND 2- COFFINS ON LADY GREY

PHOTOS © 1914 BY AMERICAN PRESS ASSOCIATION

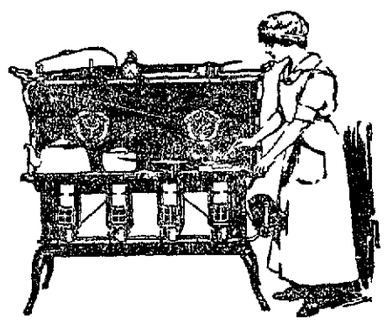

KITCHEN ECONOMY

One burner, or four—low flame or high—a slow fire or hot one. No coal, soot or ashes.

New Perfection WICK BLUE FLAME **Oil Cook-stove**

means better cooking at less cost—and a cool, clean kitchen.

In 1, 2, 3 and 4 burner sizes, with cabinet top, drop shelves, towel racks etc Also a new stove with Fireless Cooking Oven.

At all dealers and general stores.

The Atlantic Refining Company

Philadelphia Pittsburgh

This New Illustrated Book for Every Reader

CERTIFICATE OF PRESENTATION THIS $4.00 BOOK FOR PANAMA AND THE CANAL PRESENTED BY THE DAILY COURIER, JUNE 3. AS EXPLAINED BELOW

See the Great Canal in Picture and Prose

Read How You May Have It Almost Free

Cut out the above coupon, and present it at this office with the expense amount therein set opposite the style selected (which covers the items of the cost of packing express from the factory clerk hire and other necessary EXPENSE items), and receive this splendid big book

PANAMA and the CANAL In Picture and Prose **$4 ILLUSTRATED EDITION**

This beautiful big volume is written by Willis J Abbot, a writer of international renown, and is the acknowledged standard reference work of the great Canal Zone It is a splendid large book 9x12 inches printed from new type on special paper bound in tropical red vellum cloth title stamped in gold with inlaid color panel contains more than 400 magnificent illustrations, including beautiful pages reproduced from water color studies Call and see this beautiful book that would sell for $4 under usual trade conditions but which is now being presented to our readers for ONE of the above Certificates and only the EXPENSE Amount of **98c**

MAIL ORDERS—By parcel post include EXTRA 10 cents within 150 miles, 16 cents 150 to 300 miles for greater distances ask your postmaster amount to include for 4 pounds

NOW—ONLY ONE CERTIFICATE—NOW

Mr. Automobile Buyer

Have you seen our latest

Jackson Car

in our show room on South Pittsburg Street?

It is the very newest in auto design and very reasonable in price.

We invite you to call and investigate.

Wells-Mills Garage

South Pittsburg Street, Connellsville (Opposite Public Library)

PATRONIZE THOSE WHO ADVERTISE IN THE DAILY COURIER.

Do You Feel Chilly or Feverish and Achy all Over?

Feel worn out—blue and tired? Don't let this condition develop into bronchitis pneumonia or catarrh. Take the alterative and tonic which has proved its value in the past 50 years

DR. PIERCE'S

Golden Medical Discovery

Restores activity to the liver and to the circulation—the blood is purified, the digestion and appetite improved and the whole body feels the invigorating force of this extract of native medicinal plants. In consequence, the heart beats and nerves feel the refreshing influence For over 40 years this reliable remedy has been sold in liquid form by all druggists It can now also be obtained in tablet form in $1.00 and 50c boxes If your druggist doesn't keep it, send 50 one-cent stamps to R. V Pierce, M.D. Buffalo.

The Common Sense Medical Adviser—a book of 1008 pages—answers all medical questions. Send 31c in one-cent stamps to R. V. Pierce, M.D.

Damaged Storstad Which Sank Empress Of Ireland and Captain Who Denies Blame

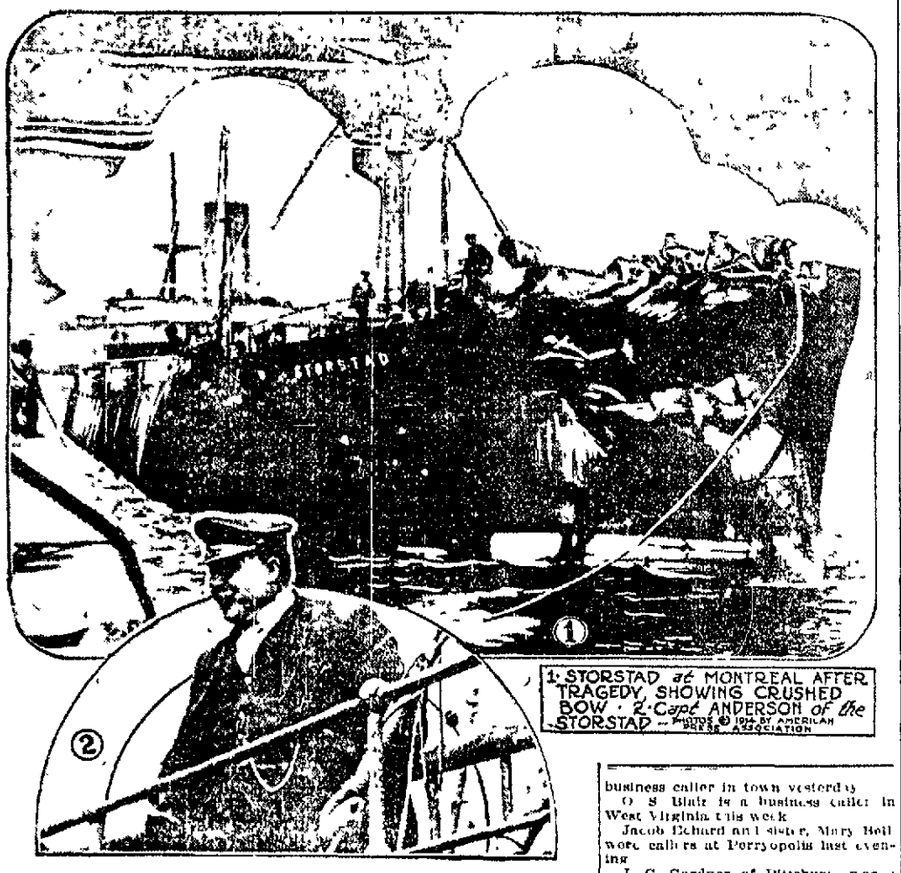

1-STORSTAD at MONTREAL AFTER TRAGEDY, SHOWING CRUSHED BOW · 2-Capt ANDERSON of the STORSTAD — Photos © 1914 by AMERICAN PRESS ASSOCIATION

MOUNT PLEASANT.

MOUNT PLEASANT June 3—The Class Day exercises of the senior class of the high school was held last evening in the Grand Opera House. The building was crowded. The music was by the high school orchestra. The following program was rendered: Class song class of 1914 (president's address Miss Sneddon recitation The Maid of Maidsen' Dora Barnhart oration The Pains of St Pierre' Harry Thorne color essay Stella Weidman business oration Lloyd Miller Bassoon duet Faust recitation "The Light House Keeper's Daughter" Lulu Brinker class poem Clifford Fox class history Jean Smith present Jessie Dunn prophecy Violet Crosby. Janet Jones incinerator Ida Posten presentation Chester Painter Marie Myers recitation "The Polish Boy" Mary Madden.

The Civic Club held its regular meeting in the municipal building and decided to begin the sewing school on Thursday June 18. Children from seven to 14 are to attend. Children who wish to attend must bring their own material. An effort will be made to raise money for the library by popular subscription. A meeting will be held Monday afternoon in the municipal building at which all those desiring to help are requested to be present.

The Women's Christian Temperance Union will hold a gallery meeting in the United Brethren Church yesterday afternoon and evening. Plans were made for holding an all day meeting the afternoon and evening of June 30.

Miss Mullen superintendent of the Mercy Hospital gave the following report for the month of May: Patients treated during the month 84 operations 33 deaths 1 discharged 38 improved 3 unimproved 2 patients at the end of month 37.

Mr and Mrs D H Stoner had for their guest Mr and Mrs Rowan of Perry and Mrs Charles Moore and children of Greensburg.

Miss Nan Hurst has returned to her Washington home after visiting Mr and Mrs Frank Hurst.

Miss Mabel Stephen has returned to the Indiana State Normal after a visit to her parents.

Miss Inez Miller of Uniontown is the guest of Miss Flora Zundel.

O F Shupe is in Buffalo N Y attending the millers convention.

Mr and Mrs George Colbert and family of New Kensington are visiting Mr and Mrs C G Page.

Hughes Spelker was a caller in Greensburg yesterday.

INDIAN CREEK.

INDIAN CREEK, June 2—S M Hutchison of Mill Run is a business caller in Connellsville and Uniontown today.

Freeman McLain of Scottdale, spent a few days with his parents Mr and Mrs Thomas McLain at Jones Mill.

J M Milk was a business caller here today.

Mrs John Foust and children of Kaufman are visiting Connellsville friends today.

William Prinkey of near Mill Run, was here today on business.

Milton Stickel of Connellsville is a business caller at Mill Run and visiting his mother.

I J Baer is spending today among Meyersdale friends.

H I Fisher returned from Pittsburg this morning.

S M Foust and Fred Hoenshell of Connellsville are at Mill Run today on business.

George Hibner of Mount Braddock is here today on business.

Mrs W P Miller of Rogers Mill is calling on friends here today.

Cleanup Day at Meyersdale.

Tomorrow will be cleanup day at Meyersdale. The Civic League will give prizes for the greatest improvements noticeable about premises, either as to lawns or flowers.

Read The Daily Courier.

STAR JUNCTION.

STAR JUNCTION, June 3—Mrs Charles Stewart of Wilkinsburg, is visiting relatives in town.

Mr and Mrs. W L. Risbeck were visiting relatives in Perryopolis last evening.

The Fancy Work Club will meet at the home of Mrs M F Elwell Thursday afternoon at 2 o clock.

Prayer meeting in the Methodist Church Thursday evening at 8 00 o clock.

A Rose of Connellsville was a business visitor in town yesterday.

F L Blair was a caller at Connellsville yesterday.

N Breakton of Pittsburg, was a business caller in town yesterday.

O S Blair is a business caller in West Virginia this week.

Jacob Echard and sister, Mary Bell were callers at Perryopolis last evening.

J C Gardner of Pittsburg was a business caller in town yesterday.

Patronize those who advertise.

Chamberlains Colic, Cholera and Diarrhoea Remedy

Every family without exception should keep this preparation at hand during the hot weather of the summer months. Chamberlains Colic Cholera and Diarrhoea Remedy is worth many times its cost when needed and is almost certain to be needed before the summer is over. It has no superior for the purposes for which it is intended. Buy it now. For sale by all dealers.—Adv.

More Headaches Are

relieved with Glasses than with medicine

When your head aches and you feel tired and nervous, don't think you're ill—try wearing a pair of our Eyeglasses and relieve the strain on your eyes.

This is a simple remody but very effective

A. B. KURTZ,

JEWELER.

Optical Parlor Attached.

I. W. MYERS,

Optometrist in Charge.

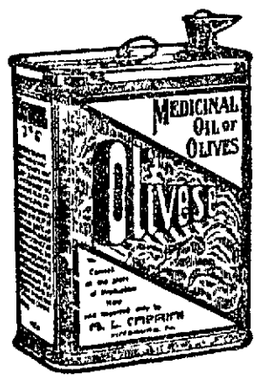

Do not buy *ordinary* Olive Oil when you can secure

OLIVESE

the finest Olive Oil that money can buy **OLIVESE** is an absolutely pure, virgin, Italian Olive Oil, canned at its source of production in Italy and untouched by human hands.

PUT UP IN HANDY AIRTIGHT TINS

"All that the label implies is in the can"

A. L. CAPRINI Pittsburgh
Sole American Importer

A. A. CLARKE,

EXCLUSIVE DISTRIBUTOR FOR THE DRUG TRADE.
323 N Pittsburg St
BOTH PHONES

A Spring Festival

Will Be Held at the

Dawson Driving Park

Saturday Afternoon June 6

Under the auspices of the Dawson Kindergarten

Over 100 people will take part in the exercises.

All are cordially invited to attend.

Yough Ice Cream

Pure and Wholesome

Orders for Any Quantity or Flavor Filled Promptly.

Give us a trial order today. We will guarantee satisfaction.

909—Both Phones—909

Yough Crystal Ice & Storage Co.

CONNELLSVILLE, PA

Sports

NATIONAL LEAGUE

Yesterday's Results

Chicago 7, Pittsburg 3
Philadelphia 6 New York 2
New York 7 Philadelphia 0
*Boston 3 Brooklyn 2
Brooklyn 4 Boston 3
St Louis 5 Cincinnati 4

Standing of the Clubs

	W	L	Pct
New York	[illegible]	12	657
Cincinnati	26	16	619
Pittsburg	21	16	568
Chicago	20	22	476
Brooklyn	17	19	472
St Louis	20	24	455
Philadelphia	16	20	444
Boston	11	25	301

Today's Schedule

Chicago at Pittsburg.
New York at Philadelphia
Cincinnati at St Louis
Boston at Brooklyn

AMERICAN LEAGUE

Yesterday's Results

Detroit 5 Chicago 2
St Louis 1 Cleveland 0
Washington 9 New York 8
Boston 3 Philadelphia [illegible]
Philadelphia 4 Boston [illegible]

Standing of the Clubs

	W	L	Pct
Philadelphia	23	17	605
Washington	24	16	600
Detroit	[illegible]	17	595
St Louis	20	19	513
Boston	11	20	487
New York	17	21	447
Chicago	18	24	429
Cleveland	13	[illegible]	325

Today's Schedule

Washington at New York
Philadelphia at Boston
Cleveland at Chicago
St Louis at Detroit

FEDERAL LEAGUE

Yesterday's Results

Pittsburg 10 Buffalo 2
Buffalo 7 Pittsburg 4
Brooklyn 11 Baltimore 5
St Louis 3, Indianapolis 2
Chicago 6 Kansas City 1

JOB PRINTING OF ALL KINDS DONE AT THIS OFFICE.

J. B. KURTZ,
NOTARY PUBLIC
AND REAL ESTATE.
No. 3 South Meadow Lane.
Connellsville Pa.

We have fishing tackle for sport.

Lawn mowers and hose for the lawn

Window screens for fly time

Roofing that will keep the rain out

Poultry wire, all sizes, that even chickens will like.

COME DOWN AND SEE US, OPPOSITE B & O. DEPOT.

Connellsville Machine & Car Supply Co.

GRANT MYERS, Manager.

Our Leading Athletes

Join with other famous Americans in Praising Tuxedo Tobacco

MARTIN SHERIDAN

"Tuxedo is a strong card with me I advise all athletes to stick to Tuxedo It is the one tobacco that will help them, keep them in trim, prevent them from going 'stale'. Tuxedo leads—bar none"

GASTON STROBINO

"Tuxedo is the tobacco for the athlete. It never hurts my wind, and always steadies my nerves. Tuxedo for me."

MATT McGRATH

"No athlete need fear to smoke as much as he wants, if he uses Tuxedo It's a general help to any man A pipeful of Tuxedo puts new life into me"

OUR world-famous athletes—the men who triumphed for America at the Olympic Games in Stockholm—are among the thousands who declare that Tuxedo is not only extremely enjoyable, but beneficial.

Famous Americans in every walk of life—doctors, lawyers, actors, singers, public speakers, statesmen, business leaders—smoke and endorse

Tuxedo

The Perfect Tobacco for Pipe and Cigarette

Tuxedo grew rapidly in public favor without advertising; its natural growth reached the stupendous total of fifty or sixty million packages a year. Not until the past few months has it been possible to keep up with the demand for Tuxedo. Now increased facilities make it possible for every man to smoke this best of tobaccos.

Tuxedo is fine, ripened Burley tobacco of the highest grade—aged until thoroughly mild and mellow. Then treated by the famous "Tuxedo Process," that removes the last trace of "bite" and develops all the delicious Burley fragrance and flavor. Pure, mild, delightful Tuxedo is absolutely non-biting—try it.

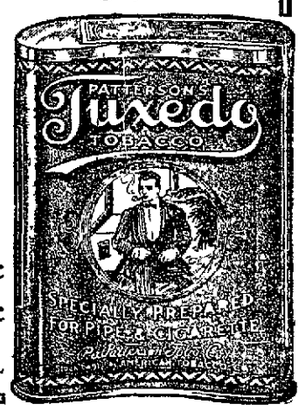

YOU CAN BUY TUXEDO EVERYWHERE

Famous green tin with gold lettering, curved to fit the pocket **10c**

Convenient pouch, inner-lined with moisture-proof paper . . **5c**

In Glass Humidors, 50c and 90c

THE AMERICAN TOBACCO COMPANY

Cost More—Worth Most

"Waverly" Oils and Gasolines

Gasolines—Illuminants—Lubricants—Wax—Specialties
Waverly Oil Works Co. Pittsburgh

GOWN OF BROCADED SILK AND LACE

The dainty gown shown in the drawing above was developed in brocaded silk in Dresden design with under blouse and ruffles of lace. The blouse is gathered softly about the neck which is finished with a narrow upstanding ruffle of lace and gathered again just below the elbow where it is similarly trimmed. The skirt consists of panniers of the brocade silk below which falls a double ruffle of lace. Two bib portions of the brocade continue onto the waist. The underskirt is of plain cream silk in the same tone as that of the ground color of the brocade. One of the season's novelties is shown in the girdle of satin roses.

MOVING AND GENERAL HAULING

Special attention to moving pianos. See

J. N. TRUMP,

Office 103 E. Grape Alley, Opposite P R R depot Both Phones

IF YOU HAVE ANYTHING FOR SALE TRY OUR CENT-A-WORD ADS.

WE GIVE S. & H. GREEN STAMPS

W. N. LECHE

Ladies' Home Journal Patterns

Ten Days of Special Value Giving

White Lawn or India Linons at Reduced Prices.

8½c Lawns Sale Price	7½c	15c Lawns Sale Price	12½c
10c Lawns Sale Price	7½c	19c Lawns Sale Price	15c
12½c Lawns Sale Price	10c	25c Lawns Sale Price	19c

All Ladies Suits ½ Price	Ladies' Dress Skirts 20 per cent. Off	All Shades 25c Poplin At 19c
Best Calicoes at 5c and 6c.	One Lot 12½c Linen Toweling At 10c	Special Ratines At 89c
Mon's Work Shirts 39c	Boys' Union Suits 25c	Boys' Blouse Waists 25c
All 10c Dress Ginghams At 8½c and 9c	Remnants of 6½c Apron Ginghams 5c yard	All 12½c Dress Ginghams 11c and 11½c

BLEACHED AND UNBLEACHED MUSLIN SPECIALS.

All Muslins above 6c now on sale for 10 days at 1c under the marked price

76 in Sheeting, Unbleached splendid quality 25c val Sale Price 23c	Bleached Sheets Full size 81x90 regular 79c grade, Sale Price 75c	10 4 Sheeting Unbleached best to be had at 38c, Sale Price 30c
Huck Towels Large size and extra quality VERY SPECIAL 10c, 3-4-25c	Pillow Cases Regular size 42x36 regular 12c value Sale Price 11c	Honeycomb Towels Large size with fringe Special Values at 10c, 3-4-25c

15c Crinkle Seersucker or Rippelette, Sale Price 12½c

Ladies' Auto Dusters $1.25 and $1.50.
The Price is Small But the Value is Great.

LADIES' HOSE
Exceptional values in Ladies Cotton Lisle and Silk Hosiery, values that have no superior at 25c

HALF HOSE
Very Special—Mens Mercerized Gauze Lisle Half Hose a real 25 beauty now 19c, 3 pair for 50c

Special Value—Ladies Mercerized Gauze Lisle Hose in white tan and black—25c values 19c 3 pair for 50c

CHILDREN'S HOSE
15c 2 pair for 25c
In white tan and black These are exceptional values

The Daily Courier.

Entered as second class matter at the postoffice, Connellsville.

THE COURIER COMPANY, Publishers.

H. P. SNYDER, President and Managing Editor.
J. R. S. STIMMELL, Secretary and Treasurer.
JAMES J. DRISCOLL, Advertising and Circulation Manager.

TELEPHONE RING.
CITY EDITOR AND REPORTERS, Bell, 12, Two Rings; Tri-State, 55, Two Rings.
BUSINESS OFFICE, JOB AND CIRCULATION DEPARTMENTS, Bell, 12, One Ring; Tri-State, 55, One Ring.
H. P. SNYDER, Editor and Manager, Bell, 12.

WEDNESDAY EVEG. JUNE 3, 1914.

BIRMINGHAM ESTIMATE OF DEMOCRATIC TARIFF.

Statesman Underwood may hear from his own district on the Tariff question and what his people say to him may not be pleasant. The Birmingham district is an iron-producing center. Its manufacturers do not seem to think much of the Democratic revision of the Tariff, if we may judge from an article by Edwin C. Eckel in the Baltimore Manufacturers Record, in which the writer says:

"At the outset, there arises the question as to whether the revised Tariffs will help in any way through possible reductions in manufacturing costs. The advocates of low tariffs always imply, even if they do not state directly, that all our American industries will benefit in the long run from lower tariffs, even if they suffer temporary disarrangement. Now, it is obvious that such benefits must be derived either from (1) increased selling prices, (2) wider markets or (3) decreased manufacturing costs. Unless the low tariff helps out in one of these three directions, its final effect must be bad.

"Of the three possible good effects, it will be clear enough that a low tariff certainly does not increase the average price obtainable for iron products. As for the effect of the new tariff on markets, it will be seen later that, far from broadening them, it has already shown a tendency toward making them narrower, so far as Southern furnaces are concerned. The only possible remaining direct advantage of low tariffs must lie, therefore, in the direction of decreased manufacturing costs.

"As the Southern iron industry is entirely self-contained, supplying itself with ore and coke from its own local reserves, it can be seen that the decrease in costs must come about either through increased efficiency of the labor now employed, or through decreases in the rate of wages paid. It is indeed likely enough that there will be certain economies effected finally along both of these lines; but it does not seem likely that any political party will claim credit for either of these effects of the new tariff. Votes do not come to a politician because he has succeeded in giving men the alternative between working harder for the same pay or taking less pay for the same work."

When the Democratic party in the illuminating presence of past experience deliberately committed th same economic error for the third time, it wrote itself down incompetent. The ship of prosperity is running on the rocks again. The passengers cannot get a new pilot too soon.

REGULATING THE FAYETTE COUNTY DRINKING CLUBS

The Fayette county courts have finally taken strict cognizance of the drinking club evil. Aside from moral considerations, some such action was demanded by commercial justice and equal regulation. Licensed hotels are under the strict supervision of the courts as to closing hours and other regulations not contained in the law. The clubs have been conducted without regulation and without much regard for the law. To such an extent have the drinking clubs prevailed in the county that the licensed bars have many of them closed to do a profitable business. Yet they pay large license taxes and in most cases contribute materially to the upkeep of hotels which would otherwise be profitless.

In view of these facts the regulations handed down by the court are timely and proper. Clubs are forbidden to furnish or sell liquor for cash on delivery, prohibited from handling or selling liquor for a profit for the club; prohibited from furnishing liquor on Sunday, by gift, sale or otherwise, the same to apply on election day; to a minor, to a man of intoxicating habits or to man visibly affected by intoxicating liquor. The court suggests that sideboards close at 11 o'clock and that no gambling devices of any kind be permitted on the premises.

In order to impress the club managers with the sincerity of this deliverance Judge Umbel directed that constables visit the clubs at least once a month and report to the court how they are being conducted. He ought to have added that these officials go without goggles and write no psychological pen pictures in their return.

A Yankee doctor announces that he has succeeded in obtaining the weight of a soul. This particular soul weighed three-fourths of an ounce. Hasty judgment would pronounce the deceased a small-souled man. Yet upon reflection our readers generally will no doubt agree that there are lots of men with souls not half so big; and that, on the other hand, there are men with souls that ought to weigh a ton. We are inclined to the view that the soul is one of few things than that can be weighed on President Wilson's psychological scales.

One of the few mills running full turn these Democratic times is the divorce mill.

The Uniontown News Standard cannot understand how the Dunbar Furnace Company failed under a Republican administration. We would suggest that the editor consult with Stewart B. Marshall, who is not only a Dunbar furnace official, but also a member of the Standard Board of Strategy. Our esteemed contemporary enjoys exceptional advantages in the matter of obtaining information on this subject, but if we were to venture a prediction we would say that the information when obtained will have no political value.

Sam Gompers was insistent and persistent in telling the people just how many idle men there were in the country under the operation of the Wilson Tariff bill during the administration of Grover Cleveland some twenty years ago. Why is he so silent on this subject now? Is it because he has made a deal with the present Democratic administration whereby he gets certain legislation as the price of silence?

The Mayflower does not seem to have been manned by a Puritan crew.

"A few bad men remaining in a party can never destroy it, and a few good men leaving it cannot force it into moral bankruptcy," says Senator William E. Borah, a leading supporter of Roosevelt at the Chicago Convention, who refused to follow him out of the Republican party.

The Republican State Committee believes in a third term for some people.

It looks as if the West Virginia miners were determined to strike. They have the habit.

The report that smallpox had broken out in a rebel Mexican town need cause no alarm. Smallpox is as common as cut fingers in the Mexican country, and apparently almost as harmless.

Bootlegging is one of Fayette county's undesirable industries, and the court evidently hopes with proper discouragement to drive it out.

Politics is already beginning to appear in the new banking law. In this district Pittsburg and Cincinnati are trying to effect a combination against Cleveland.

The Democratic statesmen are playing the limit for the labor vote. The ante isn't big enough. Too many men are out of work.

Joy riding at two o'clock in the morning is full of grevious possibilities.

Sam Gompers seems to have been called into consultation by the Democratic trust regulators.

Let the bands play.

The baseball row is settled, so is baseball.

The material price of Connellsville coke remains at $2 per ton in spite of some psychological efforts to cut it down

---

The Uniontown News Standard has taken down the names of its thirty-odd godfathers who vouched for its godliness. Must be getting ready for a political campaign.

Connellsville is promised a swimming hole regulated to safety. It will be a boon to boyhood and a blessed relief to anxious motherhood.

City improvement work begins at the city gates.

Street paving must be thoroughly plumbed

With earthquakes on the Pacific Coast and icebergs on the Atlantic Coast and the New Freedom of Washington this promises to be a cold summer.

Demanding the Goods.

Uniontown Herald.

The Democratic officeseekers in Westmoreland county are getting tired of the "watchful waiting" game over there. Like in Fayette the postoffice appointments long since overdue have been held up and several applicants have been promised the same job. The candidates have been comparing notes and it is discovered that in Monessen, Greensburg, Latrobe, Mount Pleasant, Scottdale and other places from five to ten applicants each claim to have had the assurance that they would get the office. The candidates were assured that as soon as the primaries were over the appointments would be made. Now word comes that they will be held over until after the November election.

In some of the towns the candidates have gotten together and propose to notify the patronage dispensers that unless the appointments are made at once a fight will be made on Boss Palmer in his candidacy for the Senate. This example might be followed here. Congressman Carr, Chairman Sterling's partner Candidate Highee and Boss Palmer might be pried loose if all the applicants for appointments would demand a showdown.

Abe Martin.

Illuminatin' th' objectionable features o' th' modern dance would be jest like removin' a barrel from th' bung hole.

Th' feller who knocks his home town knocks himself.

CLASSIFIED ADVERTISEMENTS

One Cent a Word.

No Advertisement for Less Than 15 Cents.

Classified columns close at noon. Advertisements of wants, sales, etc, received after that hour will not appear until the day following.

Wanted.

WANTED—YOUR BARBERING BUSINESS. RENDINE'S. 2juntfd

WANTED—YOU TO ADVERTISE IN our classified columns.

WANTED—GROCERY CLERK, EXperienced; with good reference; wants position. Address LOCK BOX 161, Scottdale, Pa. 3june3td*

WANTED—YOUR WATCH TO REpair. All work strictly guaranteed. Mainspring 50c. CONNELLSVILLE WATCH REPAIR CO., Woolworth Bldg., city. 22maytfd

WANTED — SALESWOMEN TO travel. Must be over 25. Excellent salary. References. No others need apply. Call on MISS WALSH, The Smith House. 3junetfd*

For Rent.

FOR RENT—3 ROOM FLAT. BATH and gas; 102 FAYETTE ST. 3-5-6june

FOR RENT—FURNISHED ROOM. Address "G," Courier office. 28may6td

FOR RENT—FURNISHED ROOMS for light housekeeping; 1149 RACE STREET. 2junetfd

FOR RENT—FURNISHED ROOMS for light housekeeping; 129 WITTER AVENUE. 2June2td*

FOR RENT—TWO FURNISHED rooms. Apply second floor, Arlington apartments. 28maytfd

FOR RENT—TWO FURNISHED rooms for light housekeeping. Use of bath; 405 N. PITTSBURG STREET 3June21-eod

FOR RENT—SUITE OF OFFICE rooms. Second floor, 132 North Pittsburg street. DR. G. W. NEWCOMER. 13aprtfd

FOR RENT—8 ROOM HOUSE, Chestnut street. All conveniences, $20 per month. Inquire H. L. SILCOX MEAT MARKET. 1June3td

FOR RENT—ONE 10 ROOM BRICK house. All modern conveniences. Steam heat. East Main street. Inquire S. M. GOODMAN. 2maytfd

FOR RENT — HOUSE, ELEVEN rooms. Suitable for boarding or rooming house. East Peach street. Tri-State 521 or Yough Chemical Co. 28maytfd

FOR RENT—8 ROOM HOUSE WITH BATH. Electric lights and gas. Hot and cold water; $22 per month. Also 6 room house. All modern conveniences. Inquire ALDERMAN MUNK'S OFFICE. 1June3td

FOR RENT—OR SALE—ON EAST terms. New 5 room house with basement for laundry or summer kitchen, fine place to keep cow or chickens. First outside borough line. Inquire ALDERMAN MUNK'S OFFICE 1June3td

For Sale.

FOR SALE—REAL ESTATE MONEY to loan EVANS & SHAW. 21martfd

FOR SALE—30 H. P. AUTOMOBILE Roadster. Price $150. Address "AUTO," care Courier 2June5td*

FOR SALE—ONE TWO-TON GARFORKEY automobile truck. Good shape. Cheap. Inquire 103 Grape Alley. 27mar-eodtf

FOR SALE—SOUTH CONNELLSville lots. Convenient, cheap, easy terms. Inquire at THE COURIER OFFICE.

FOR SALE—YOUNG COW. Second calf four weeks old by her side. Inquire JOHN G. KEFFER, 1 mile east of Moyer, Pa 1June3td*

FOR SALE—25 ACRES OF UPPER Freeport, 5 foot vein. Close to town. Can be had very cheap. Considering the location. Address J. D., care of The Courier, Connellsville, Pa. 10febtfd

FOR SALE—RESIDENCE PROPERties in desirable locations, improvements completed, good values, small cash payment and balance as easy as paying rent. J. DONALD PORTER, Insurance and Real Estate, 2nd National Bank Building. 28maytfd

FOR SALE—FOUR CORNER BUILDing lots, Patterson avenue and Vine street, and Patterson avenue and Race street. Good residence location. Price $1,200.00 each. Inquire quickly of J. DONALD PORTER, Insurance and Real Estate, 2nd National Bank Building. 28maytfd

FOR SALE—TWO GOOD DOUBLE dwelling houses conveniently located, easy to rent, terms as easy as paying rent; good opportunity to make a paying investment. J. DONALD PORTER, Insurance and Real Estate, 2nd National Bank Building. 28maytfd

Lost.

LOST—GOLD BRACELET BETWEEN Chestnut Hill cemetery and Haas House, Water street. Finder leave at Courier and receive reward. 1June3td*

Notice.

LAWN MOWERS SHARPENED, cleaned and oiled, 50 cents. Repairing done. A. GETCHELL, Box 375. 20mayOtd*

Desertion Notice.

WHEREAS MY WIFE EMMA Lowrey having left my bed and board without just provocation, I hereby give notice that I will not be responsible for any debts of her contracting. CLYDE LOWREY, South Connellsville, Pa. 20may3t-wed

Opportunity.

PLANT YOUR DOLLARS WHERE they will grow. Business men of sterling character and integrity of Connellsville officers of said company. Stock issue now being placed. Selling at par for short time only in blocks of from $100 to $1,000. Orders taken by phone. Both phones 248. Second National Bank building, room 710. E. F. GILPIN, representative. 4apr30td

Sale Bills PRINTED

If you intend to have a sale get our prices

PONDEROUS PERSONAGES.

LUTHER BURBANK.

By GEORGE FITCH,

Author of "At Good Old Siwash."

Luther Burbank was born in Massachusetts in 1849 and has never had time since then to go through a college, accumulate a biography or get married.

From boyhood, Burbank was greatly interested in plant life. He made many experiments in Massachusetts and succeeded in growing more and quaerer plants among the rocks of that state than had ever been seen before. In 1875 he removed to Santa Rosa, Cal., on account of the vast quantities of climate always on tap there and began to make suggestions to nature.

This has been Burbank's life work. He is head coach to Nature. Nature produces fruits and plants and Burbank plans alterations and improvements. After Nature had been making potatoes in a shiftless and unskillful manner for several million years, Burbank designed the famous Burbank potato which was adopted enthusiastically by the aforesaid Nature and is now being eaten all over thet world.

Mr. Burbank also made great improvements in the cactus, removing its spines and making it a much more comfortable plant upon which to sit down inadvertantly in the great southwest. Where once the cowboy and greaser swore fervently at the lonely seas of cactus, fat cattle now browse on the spineless leaves and it has become a national blessing.

Burbank has also invented the stoneless prune, the Burbank cherry, the Shasta daisy and the plumcot, which is a combination of the apricot and plum in defiance of the Sherman law. He is still working busily on his great experiment farm where he hopes in time to produce a coreless apple, a squirtless orange, a seedless fig, a woodless alderman and a watermelon which runs up a red flag and fires a gun when it is ripe.

"A watermelon which runs up a red flag and fires a gun when it is ripe."

Mr. Burbank is now growing over 5,000 distinct specimens of plants and knows them all by name, though he has had to invent most of the names himself. He is rapidly increasing in usefulness and is one of the few individuals in history who ever helped the world by grafting.

Put Your Signs Where People See Them

Merchants and manufacturers can read this message with equal advantage.

When you advertise you want to reach the public.

What do they, the people, read every day? What do you yourself read every day?

Any way you look at this question the answer is always the same—THE NEWSPAPERS.

The modern daily newspaper with its definite, concentrated circulation, is the best medium in the world today for getting news of goods or service before the buying public.

Nothing takes its place—as many have already proved for themselves.

Information will be gladly given without charge by the Bureau of Advertising, American Newspaper Publishers Association, Woorld Building, New York.

Booklet on request

Children's Footwear one and two Strap Slippers

Let the children have comfortable summer shoes. At this season of the year their heavy winter shoes worry and vex them. We have a very complete line of One and Two-Strap Slippers, "Mary Janes" or "Baby Dolls."

Patent, Dull and Velvet Leathers.
Prices Reasonable for Good Footwear.

Children's Rubber Soles in tan, 8½ to 11, $1.50; 11½ to 2, $1.75; 3 to 6, $2.50.

Children's White Canvas Shoes, all prices, from $1.00 to $2.00.

Boys' Oxfords, button and lace, black, patent and tan. There is nothing gained, whatever, in compelling the children to wear heavy shoes all summer.

Downs' Shoe Store,

Your Footwear

Pumps, Colonials, Oxfords and Strap Pumps in all the newest and best designs are here for your choosing.

HERE you choose from a variety.
HERE you get the best quality.
HERE you're sure of a good style.
HERE you get a perfect fit.
HERE you save money.

HOOPER & LONG
104 W. Main St.

JOB PRINTING OF ALL KINDS DONE AT THE COURIER OFFICE.

Going Out of Business

Probably the most interesting bit of news incidental to the exit of this old Home Store is the prices that will be in force from now until the reins of management are turned over to the new firm. There will be no big spectacular closing out event, but we are going to reduce prices to such an extent that you will find it to your advantage to buy now. Price cutting will be in order throughout the store as will be announced from time to time. Watch our ads for specials you cannot afford to miss.

Mohawks ¼ Off

Sheeting from 42 inches to 90 inches wide, Pillow Cases, Bolster Cases and Sheets all will be offered at this liberal reduction. We handle only Mohawks and most every one knows of their splendid quality. Now is the time to stock up while they are selling at this price.....One-Fourth Off

Carpets Reduced

A good selection of Tapestry Brussels Carpets in a wide variety of colors and designs go on sale now at a liberal reduction. They were priced at 85c, 90c and $1.00. Our price now—made, lined and laid free of charge will be, the yard.....75c

Curtains ¼ Off

One lot of Curtains, one and two of a kind, including sample, and our stock of madras and swiss styles. These are good curtain bargains and are worth coming for. While they last.....¼ Off

Ginghams Reduced

In addition to our plaid crepe dress ginghams which we have reduced from 25c to 20c the yard, we will place on sale our entire stock of 12½c dress ginghams in a big asortment of patterns and colorings, including plain, to be sold at, the yard.....10c

Suit Special

One lot of Ladies' Suits will be placed on sale from now on at $5.00

E. DUNN
THE OLD HOME STORE.

Groceries and Provisions Union Supply Company's Stocks

The Union Supply Company's stores are daily receiving carloads of fine, fancy, fresh groceries, and they are distributed to our system of stores. Our stocks are practically changed over weekly. Just at this season of the year we are daily receiving fiine varities of early vegteblas and fruits. They are of the highest quality; the prices are very reasonable; everybody can afford them. We solicit an inspection of our gocery and produce departments.

Union Supply Co.

63 LARGE DEPARTMENT STORES

Located in Fayette,

Westmoreland and Allegheny Counties.

SCOTTDALE

Special to The Courier

SCOTTDALE, June 3.—There has never been a commencement in town that went in every way more smoothly or pleasantly than the twenty-sixth annual one which took place in the Scottdale Theatre Tuesday evening. The invocation was by Dr. I. E. Rank, pastor of the United Brethren Church. There was a song by the Girls' Glee Club, followed by the oration by Frank Newinghani, on "The Dawn of Peace," spoken with force and conviction.

Principal W. M. Edwards then introduced Dr. C. C. Ellis, dean of the school of education of Juniata College, who made the address on "The Biggest Word in the Dictionary," which turned out to be "possibilities." The address was the best one for the occasion from every standpoint given here in many years. The high school chorus sang, and the presentation of diplomas was by J. L. Reynolds, president of the board of education, who made a good, clean-cut address, in which he paid high tribute to the faithfulness of the teachers as well as to the perseverance of the pupils. The class was in caps and gowns, and there were 32 of them.

Following the commencement a reception was given by the alumni at the high school building. This evening the alumni dance will take place at Reid Hall.

NOTES.

Mr. and Mrs. John H. Brownfield and daughter, Gladys, and Joseph C. Brownfield have gone on a couple of weeks' trip to Clinton county.

Mrs. William Echard went to Alverton on Tuesday to see her brother, John H. Leighty who has been very ill for some time.

Mrs. James Farley and daughter, Miss Edna, were here from Pitcairn on Memorial Day visiting Mrs Farley's mother, Mrs. J. C. Brownfield.

Mrs. Chester R. Boeher is on a visit with friends at McKees Rocks.

Mrs Ella Myers of Wilkinsburg, spent Saturday and Sunday as the guest of Mrs. F. M. Strawn of Bridge street.

Miss Lou Stauffer, daughter of Mr and Mrs. J. A. Stauffer has returned home from her studies at Eastern College, Maryland. She was accompanied home by her sister, Miss Edna, who has been visiting with her during the past three weeks.

Miss Mary Mercer and Miss Jane Matthews of Pittsburg, have returned home, after spending the week end as the guests of Miss Eva Rittenhouse, daughter of Mr. and Mrs. J. E. Rittenhouse of Chestnut street.

Misses Gertrude and Sarah McMichael and Stephen Johnston and Russell Myers, all of Greensburg, were the guests of Mr. Myers' cousin, Miss Jessie Rath on Sunday.

Miss Helen Strickler, a student at Indiana State Normal school, was home over Sunday visiting her parents, Dr and Mrs. A. W. Strickler.

Rev. D. W. Michaels, formerly pastor of the Lutheran Church of this place, has removed, with his family, from Chicago to Meyersdale.

Dr. Edgar McCombs of Connellsville who is convalescing from an operation for appendicitis, has been visiting his mother, Mrs. M. A. McCombs.

Mrs Nancy Pritts and sister, Mrs. Mary Myers of Prittstown, have returned from a visit of several days with their sister, Mrs. Rebecca Witt of Indian Head.

Mr. and Mrs. Joseph Berg of Prittstown, are spending the week visiting relatives at Indian Head.

Mr. and Mrs. D. W. Jones and daughter, Mrs. Rupert Householder and son, David, and Dr. and Mrs. Edwin K. Wood of Indiana, Pa., were guests on Friday of their relatives, Mr. and Mrs. Roy Kelly of Prittstown.

Miss Priscilla Miller of Pittsburg, is spending a two weeks' vacation in Prittstown, visiting the family of her sister, Mrs. Samuel Mardis.

Miss Zuella Breedle, a stenographer in the H. J. Heinz offices in Pittsburg, spent Memorial Day with her parents, Mr and Mrs. John Breegle of near town.

Dr. C. C. Ellis, dean of the School of Education of Juniata College, and speaker at the commencement exercises of the Scottdale high school, was the guest of his classmate Rev. S. Piper

G W Ulery is home from several weeks work at Perryopolis.

Attorney F. P. Rush and family motored over from Uniontown on Memorial Day and spent a few hours visiting friends in this locality.

Rev. B. F. Bungard of Monessen was here on Memorial Day, and was accompanied home by his wife, who had been visiting for several days with her father, Wm. Muir of Owensdale

Miss Elsie Blackburn is home from a few days' visit with relatives at Bear Rocks.

Miss Alice Sidaway was the guest of friends in the Indian Creek Valley a few days last week.

Rev. P. C Danner of Pittsburg was visiting Scottdale friends on Memorial Day.

Miss Helen I. Divens of Uniontown and Miss Sarah E Riffle of Masontown were the week end guests of the latter's sister, Mrs. Cahrles H Black at her Scottdale home.

NORTH SCOTTDALE

Mrs. Ernest Ritchey, who has been ill, is recovering slowly.

Miss Anna Truxall of Iron Bridge, spent Sunday at the home of Florence Johnson.

Miss Maude Hixson was in Pittsburg over Memorial Day.

Mr. and Mrs. John Warricks spent several days of last week in Greensburg

Mr. and Mrs. Fred Thomas of Pittsburg, were here over Sunday visiting their uncle, J. H. Pahel.

Miss Carrie Shelkey and Carrie Fortney were visiting in Uniontown on Decoration Day.

Mr. and Mrs. E. E. Shelkey and song, L. D., and Kenneth, were visiting in Latrobe last week

Mr and Mrs. H. F. Uber and Mr and Mrs H G. Martz spent Decoration Day at the Posey House in the Indian Creek valley

Mrs. H. Anderson and daughter, Isabelle, spent several days in Youngstown.

Mrs. Reed was here over Sunday visiting the family of her son, JosOiah Reed.

William Uber has returned home after spending four weeks in Akron, Ohio

Mrs Claus Carlson and three children left Monday for Wisconsin where they will spend the summer.

Miss Gerda Carlson and Esther and Agnes Anderson spent Decoration Day at Oakford Park

George Troup has returned home after spending several days in Philadelphia.

OHIOPYLE.

OHIOPYLE, June 3.—George Stewart was a business caller in Connellsville yesterday

Mrs. J. P. Grindle and Miss Anderson of Green Brier were shopping in town yesterday.

Jesse Burnworth was in town yesterday

William Giotfelty spent Tuesday in Connellsville and Uniontown on business.

Mrs. Sheridan and baby who have spent the past week the guests of relatives in Confluence, returned home last evening.

Miss Oma Harbaugh of Victoria was shopping and calling on Ohiopyle friends yesterday.

Charles Stewart is having a concrete walk laid in front of his residence on School street.

Can't Keep It Secret.

The splendid work of Chamberlain's Tablets is daily becoming more widely known. No such grand remedy for stomach troubles has ever been known. For sale by all dealers.—Adv

Skin tortures will yield to Resinol

If you have eczema; ringworm or other itching, burning, unsightly skin eruptions, try Resinol Ointment and Resinol Soap and see how quickly the itching stops and the trouble disappears, even in severe, stubborn cases. Resinol Ointment is also an excellent household remedy for pimples, dandruff, sores, burns, wounds, boils; and for a score of other uses where a soothing, healing application is needed.

Sold by all druggists. For trial free, write to Dept. R, Resinol, Baltimore, Md.

Some board and must take what is served—

But those who buy for themselves should insist upon having

KINGAN'S HAMS and BACON

A trial will show the reason.

For sale by leading dealers

SAMPLE SHOE SALE THURSDAY, FRIDAY AND SATURDAY.

KOBACKER'S THE BIG STORE

SAMPLE SHOE SALE WILL LAST THREE DAYS ONLY.

Women's and Misses' Samples of Colonials, Pumps and Oxfords $1.00

Ordinarily Sold for $3.00, $3.50 and $4.00, Here at . .

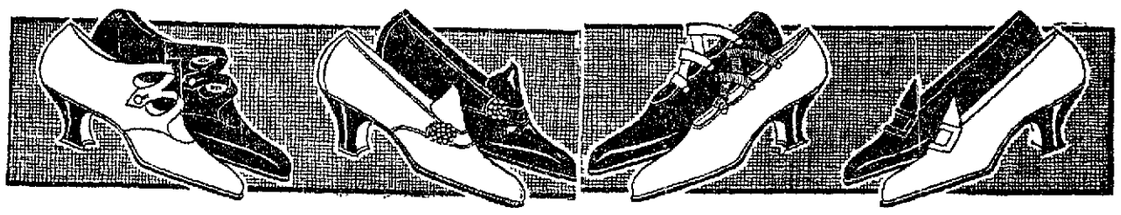

This is the most astonishing offering we have announced for many months—Splendid broad and varied assortments of the new low cut footwear, all the season's newest shapes in all the popular leathers, materials and trimmings. A remarkable saving opportunity for the woman who likes to be dressed at a price suited to the slimmest purse.

$3.00, $3.50 and $4.00 Values

You Will Find Sizes in 2, 3, 3½ and 4 in A, B and C Widths

The Pumps

in patent colt or gun metal, tan Russia calf, black and tan suede, white canvas, white nu-buck—smart, handsome, new short and long vamps, with wide or narrow toes and all style heels.

The Oxfords

in gun metal calf, tan Rusia calf and patent colt or vici kid with patent or plain tip, low or high heels, in button or blucher styles.

The Colonials

in patent colt, dull kid with patent leather with buckles or tailored bows—some medium long vamp lasts with the new cobvered Louis heels.

Large Assortment

in fabrics such as black satin, tan, white Sea Island duck, buckskin, linen, silk, kid, black or tan suede and white peque.

Manufacturer's and Importers' Demonstration.

Unusual interest is being taken in the De Gonda Diamond demonstration, this being the first time Connellsville shoppers have had the opportunity of obtaining one of these beautiful gems. They are cut from a pure, crystal white stone, diamond cut and in hardness, brilliancy and lasting qualities are almost equal to the genuine. To be convinced, stop in and see if they are not just what we advertise.

Tiffany rings .....$1.00 to $5.00
Belcher and Gypsy Rings .....$2.00 to $3.50
Ear Screws, gold and gold filled....$1.00 to $4.00
Brooches, gold and gold filled .....50c to $3.50

Bar pins, cuff links, studs, etc. Jewelry section, first floor. All guaranteed.

Graduation and Confirmation Dresses

We are splendidly prepared to furnish any dress you wish for the occasion. Our assortment is inexhaustible and the prices are surprisingly low.

Sizes 6 to 14 at from.....$ .98 to $15.00
Sizes 13 to 15 at from.....$2.98 to $18.75
Sizes 14-16-18 at from.....$2.95 to $25.00

HAVE YOUR JOB PRINTING DONE AT THE COURIER OFFICE.

CLOSING

Announcement has already been made that the generous offer of the great Panama book must be withdrawn. Only a few days remain—no longer than the present allotment of books lasts—so act quickly. You'll never have another chance to learn all about Panama and THE CANAL.

To Get It

present one certificate, which you will find printed daily in these columns, and only the expense of.. 98c

(which covers the items of the cost of packing, express from the factory, checking, clerk hire and other necessary EXPENSE items)

The $2 Style

a smaller size book, fully described in the certificate, for only one certificate and the expense of..... 48c

Mail Orders Filled

As Explained in the Certificate.

400 Large Pages
644 Illustrations
16 Water Colors

MONEY REFUNDED IF NOT SATISFIED

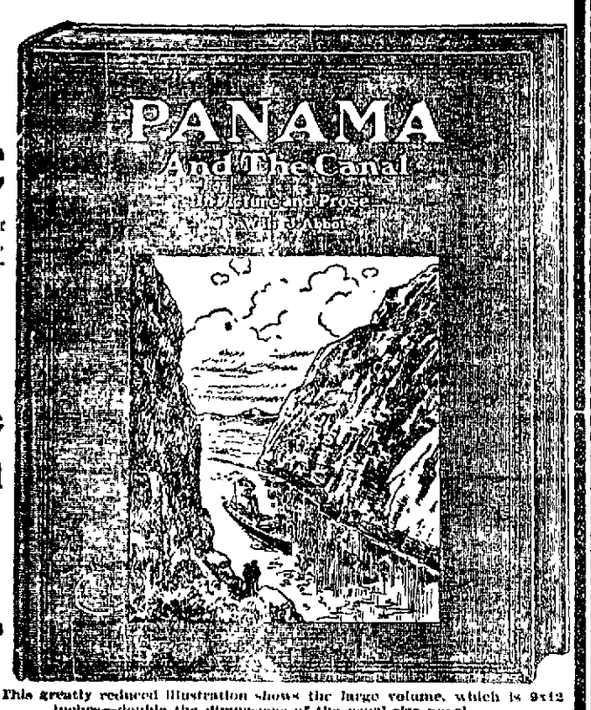

This greatly reduced illustration shows the large volume, which is 9x12 inches—double the dimensions of the usual size novel.

Call and see for yourself that this book is ALL and MORE than is claimed for it—that it could not be sold for less than $4.00 under any other conditions—and that the price asked barely covers the expense of distribution.

Get It Today from The Courier

SALE STARTS THURSDAY

THE GOODMAN STOCKS MUST BE SOLD QUICK

Within the next two weeks the entire stock of Clothing, Furnishing Goods, Etc., of S. M. Goodman must be disposed of. Mr. Goodman has been compelled to leave Connellsville on account of failing health. Every article in the big store must be turned into cash at once. Practically your own price-making will exist in this store until the last dollar's worth has been sold. This is positively the best opportunity you ever had to buy the best clothing for men and boys to be found in Connellsville, at prices much less than the cost of making.

COME EARLY AND GET THE FIRST PICK OF THE RICH BARGAINS.

One lot of Men's Suits, sizes 34 to 37, values to $18, now $3.48
All Boys' Suits.....HALF PRICE
50c Overalls now.....39c
Men's Dress Trousers, all the latest patterns at HALF PRICE
All Men's and Young Men's Fine Dress Suits, formerly $20 to $25, now..... $10.49
75c Union Suits now.....39c
50c Balbriggan Underwear.....33c
75c Dress Shirts.....39c
$1.00 and $1.25 Lion Brand Shirts now.....79c
25c Men's Underwear 17c
All Men's and Young Men's Suits formerly $15.00 and $18.00, now..... $8.98

OUR SPECIALS

25c Silk and Lisle Hose.....18c
15c Dress Hose.....9c
50c Neckties 36c
Choice of all Men's Hats.....$1.00
15c Linen Handkerchiefs.....9c
Men's Working Shirts, all colors.....39c
$1.25 Suit Cases.....79c
25c Men's Suspenders.....16c
39c Boys' Union Suits.....19c
50c Men's Caps.....39c
10c Canvas Gloves.....5c
$1.25 SUPERIOR Union Suits.....83c

S. M. GOODMAN

134 North Pittsburg Street, Connellsville, Pa.

AWFUL STORY OF COLORADO SIEGE

As Related by Woman Witness From Mining Camp.

DUG CAVES TO ESCAPE DEATH

Frantic Mothers Scooped Out Holes in the Earth in Which to Hide Themselves and Children; Havoc by Machine Guns of the State Militia.

Mrs. Pearl Jolly of the Women's Trades Union league, testifying before the United States industrial commission, gave a graphic picture of the horrors of Ludlow camp colony in Colorado on April 20, when men, women and children were besieged by the state militia and it became necessary to dig caves beneath the camp to escape the fire of the well trained machine guns. She testified in New York.

Mrs. Jolly told of the siege of the camp. She said the trouble opened with the firing of two bombs into the heart of the camp and the ignoring of a white flag carried by the leader of the striking miners.

"Then the bullets from the machine guns began to find their way everywhere," said Mrs. Jolly. "The women set to work digging holes in the ground in which to hide their children. There were 500 of the women, many of them about to become mothers; others with nursing babies and still others old and infirm. There were also the 500 men.

Crawled Away on Their Stomachs.

"To distract the fire from the camp, which it was presumed was aimed at the men, the miners departed for the hills. They crawled away on their stomachs, while the women were using crude implements to dig into the ground. Four men remained to look after the women and children.

"There were only forty rifles in all of Ludlow camp. This shows that it was not an armed body, as has been reported.

"It was becoming so desperate that I decided to pin a red cross on a white dress and go forth into the open so that the men with the machine guns could see me. I was in the camp in the capacity of nurse in the event my services were needed.

"As soon as I showed myself the militiamen began to pepper at me. One of the bullets struck the heel of one of my shoes, and others struck all about me. I thought it was about time that I got under cover.

"As I walked into my tent I noticed three men lying alongside of it. They had dragged the telephone through a slit and were frantically calling help from Trinidad.

"Opposite the entrance to the tent was a mirror. My reflection after I had entered was in the mirror. You can get a good idea of what fine shots those men with the rifles and the machine guns were when they shattered the mirror to smithereens in less than five minutes. They thought they were actually shooting at me.

"I thought my end had come. Going to the door, I dropped to the floor and lay still. Apparently the men with the machine guns thought I was dead.

"Later I managed to work my way around to the men who were lying against the side of the tent telephoning. 'For God's sake, go away, woman!' they whispered. 'You're a hoodoo.'

"I think after that the militiamen must have relocated us, for the fire became dangerous again.

Only the Caves Saved Women.

"To stay where we were meant death. All the pits were filled with the weeping women and the crying children. There was no room for us there. I saw three men who had been hiding near me run for a coal pile and I followed. A rain of shots followed.

"For an hour, with no letup, machine guns sputtered steel jacketed bullets about the coal. Enough shots were turned in our direction to carry off a regiment.

"We saw an innocent, blue eyed, twelve-year-old boy throw up his hands with a bullet in his heart. His father, his eyes wild with grief, crawled to our side. He wanted to go out into the open and get to the men with the murder machines, but we held him back.

"At 3 o'clock that day the machine guns got even a better range. Every sign of life was annihilated. Dogs, chickens, cats and other domestic animals were picked off with ease, so expert were these marksmen. If the caves had not been dug every one of the 500 women and children would have been shot.

"One little Italian woman, whose three children had been murdered by the machine guns, became insane.

"Perhaps the worst feature of the siege was the unearthly screams of the women and children as a bullet found one of their number."

DISCOVERY LIFTS DEATH PERIL OF MERCURY TABLET

New Drug to Contain Bichloride and Tartar Emetic Useless as Poison.

In Pediatrics, a monthly medical magazine, Dr. William Edward Fitch, its editor, who is a lieutenant in the medical reserve corps, United States army, announces that he has succeeded in compounding a bichloride of mercury tablet which, if swallowed by any one, will have no more serious result than to cause nausea. He explains that his tablet contains tartar emetic that will exert its full action before the corrosive sublimite.

Dr. Fitch's formula for the tablet, which he proposes to give to the world for the benefit of mankind, is:

Seven and three-tenths grains of bichloride of mercury.

Seven and three-tenths grains ammonium chloride.

One and one-quarter grains tartar emetic.

As explained by Dr. Fitch, the tartar (antimonii et potassii tartras) is so compounded in the tablet that it will promptly exert its full emetic action on reaching the stomach before the corrosive sublimite (bichloride of mercury) can begin to exert its violent, irritant and deeply caustic action. This combination, it is said, will in no wise hinder the bactericidal, germicidal, disinfectant or antiseptic work of the bichloride of mercury, but, on the other hand, the tartar emetic will have a synergistic activity or force.

"The physiological action of tartar emetic," Dr. Fitch says, "produces prolonged nausea, violent and repeated vomiting and retching, completely evacuating the stomach contents.

"Those with whom I have discussed my remedy have pronounced it a wonderful discovery.

"When bichloride of mercury tablets are made up according to my formula and legislation prevents the sale of the poison to the laymen in its present form there will be an end to suicides caused by mercury and deaths through carelessness in its use."

"MEXICANS REALLY LIKE US."

Surprising Testimony by Medical Missionary Thirty Years in Country.

That mediation is not likely to cure Mexico's ills is the opinion of Dr Levi B. Salmans, just back from Guanajuato, Mexico Dr. Salmans has lived in Mexico for nearly thirty years as a medical missionary under the Methodist board of foreign missions

"The policy of mediation," said Dr. Salmans to the Washington Post reporter, "has already somewhat relieved the irritation by indicating to the Mexicans that we are ready to act fairly The warring factions can hardly be expected to set up a united government unless help comes from the outside.

"Many Mexicans are not unfavorably disposed to American intervention, because they realize that the object of such intervention is not to exploit, but to help. To say that the cry, 'Down with the gringos!' is on the lips of every Mexican is grossly unjust. The Americans as a whole are loved and respected by Mexicans to a degree but little understood in the United States. This esteem has been built up within the past quarter century."

Doll Used to Instruct Mothers.

Mothers of Wisconsin may learn from the state university how to dress their babies. The home economics department of the extension division already has shown several thousand mothers by demonstrations with a model doll given at the community institutes. In this way the latest results of science in dressing of infants are given directly to mothers.

Wireless Messages.

Wireless messages are sent much more easily at night than in the day time and in winter than in summer, and the range under favorable conditions at midnight during midwinter is said to be several hundred per cent better than at noon in midsummer.

For the Children

Little Martha Washing Clothes For Dolly.

Washing is hard work. But Martha doesn't mind. She knows just how to do it. And she wouldn't for anything let dolly go off on a trip with the tiniest soiled spot on any of her clothes. Martha lives at Madison, Wis.

Dolly is quite a traveler. She visited several Wisconsin towns in the past few months as a demonstration model, showing interested mothers the completeness, daintiness and appropriateness of her pretty wardrobe.

Miss Anabel Turner, instructor in home economics of the extension division, University of Wisconsin, when called upon to answer questions from mothers of the state as to the perplexing matters of wee wardrobes, decided that the best answer would be in demonstration, hence the doll and its carefully planned outfit.

Odd Ideas in Sundials.

Parisians have always been devoted to sundials, and it is probable that the French capital possesses a greater number of these time indicating devices than any other city in the world. Even in the eighteenth century the sundial was most popular in Paris, and fashion singled out for its choice the sundial of the Palais Royal. Every day at noon this was the center of interest of an eager crowd. A writer of that period tells of a "great crowd in the corner of the Palais Royal garden, standing motionless with their noses in the air" Each was waiting for noon, having his watch in hand ready to set at 12 o'clock. When the Duke of Orleans was altering the palace in 1782 the Parisians were much disturbed, thinking that they were to be deprived of their favorite sundial. But the duke not only preserved the sundial, but added to it a little powder magazine, which was so arranged that it exploded when the sunlight fell upon it, thus notifying every one who heard the explosion that the hour of noon had arrived. Later a cannon which was discharged by the sun at noon took the place of the little powder magazine. Buffon arranged an ingenious dial in the botanical garden A globe which represented the earth was suspended by a hair This hair was burned through by the sun at noon, and the globe fell upon a Chinese gong.

The Superior Subordinate.

"There is no more valuable subordinate than the man to whom you can give a piece of work and then forget about it, in the confident expectation that the next time it is brought to your attention it will come in the form of a report that the thing has been done," says Gifford Pinchot. "When this master quality is joined to executive power, loyalty and common sense, the result is a man whom you can trust. On the other hand, there is no greater nuisance to a man heavily burdened with the direction of affairs than the weak backed assistant who is continually trying to get his chief to do his work for him, on the feeble plea that he thought the chief would like to decide this or that himself. The man to whom an executive is most grateful, the man whom he will work hardest and value most, is the man who accepts responsibility willingly." — Engineering News.

Correct.

"Two and two and two and two,
You know," I said, "make eight.
Now how" I asked, "are you to write
This problem on your slate?"

"Oh, just easy!" laughed Louise,
Her pencil quick in hand
"Four the multiplier will be
And two the multiplicand"

"What next?" I gently prompted
As she the figures drew
"Eight," answered she "The product is
My zample's four times two."

Buy Your Refrigerator Now!

Six Weeks' Supply of Ice Will Be Included FREE With Every Refrigerator Sold During the Month of June

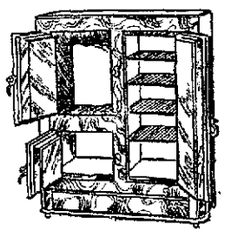

We have just completed arrangements with the ough Crystal Ice Company whereby we are able to have them deliver it to your home, just as you need it. You just hand the man a coupon after he has put the ice in your refrigerator. We furnish you the coupons. There is no use putting off buying your refrigerator until the extremely hot weather of summer. We will make it worth your while to buy your refrigerator now. Nothing better illustrates the fact that we sell for less than the fact that we can afford to give you free ice with each refrigerator in spite of the fact that they are already priced sensationally low.

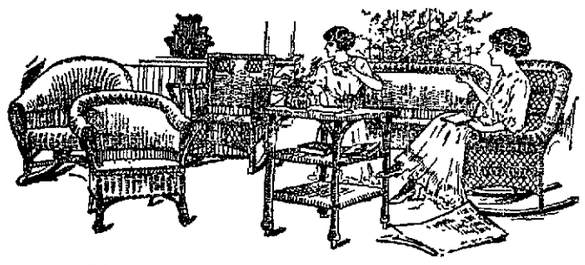

Fibre Furniture

Summer days are really "veranda days," for it is there most of the waking hours are spent. Our fibre furniture is practically indestructible, being made of the toughest fibre, carefully put together by hand. The finish will not scratch, splinter or show the effects of wear. Our assortment is most complete.

PORCH RUGS, PORCH SWINGS, PORCH ROCKERS

Wallace Furniture Co.

The Store for Thrifty People. 154-158 W. Main St.

Efficient Service and Courteous Treatment

Has enabled us, within the past year, to double the number of our customers. Quite a number of persons and societies, with surplus funds, who do not want to tie up their money subject to the rules of a regular 4% account, are taking advantage of our special 3% accounts.

If you are a customer at this bank you will always find us willing to extend any reasonable accommodation on satisfactory security.

Our Customers Always Receive the Preference.

If you have a little ready money it will pay you to open an account with us, become acquainted, and take advantage of our service.

The Colonial National Bank

of Connellsville, Pa. Main and Pittsburg Sts.

4% Interest paid on Certificates and Time Deposits. Foreign Department equipped to give the best of service.

Nearly Every Great Fortune

and nearly every successful business enterprise began in a small way.

Some sturdy individual by the continued practice of thrift accumulated the capital necessary for a start.

Every young man in Connellsville who reads these lines has the same opportunity.

Persistent saving will create capital just as surely as the sun rises and sets.

This strong bank offers you safety and 4 per cent on your savings.

$1 Opens an Account.

THE FIRST NATIONAL BANK

"The Bank that Does Things for You."

129 W. Main Street, Connellsville, Pa.

Steamship Tickets on all Lines.

Title and Trust Company of Western Pennsylvania

As Trustee

The Title & Trust Company of Western Pennsylvania can always be depended upon to act judiciously and without bias. It also acts according to law as Executor, Administrator or Guardian.

Particulars furnished upon request.

READ THE COURIER.

Want Ads—1 Cent a Word.

A FLETING SHADE.

Mr. D (an old friend)—By jove, I am glad to see you looking so gay and festive! You were all in black the last time I saw you.

Mrs W (who had just taken a second husband)—Yes, but it wasn't a fast black

FLAG COUPON

THE DAILY COURIER.

Present this Coupon and 98 Cents and receive a $2.50 Flag. Size 5x8 feet, clamp dyed, containing 48 stars.

ISHOOD WORRY—If Mother Can't Worry, She's Not in Co mfort. By C. A. Voight.

The Land of Broken Promises

A Stirring Story of the Mexican Revolution

By
DANE COOLIDGE
Author of "The Fighting Foal," "Hidden Waters," "The Trickers," Etc.

Illustrations by DON J. LAVIN

(Copyright, 1914, by Frank A. Munsey.)

"The first time I met him," mused Gracia "I asked about you. Did he ever tell you?"

Bud hung his head and grinned sheepishly It was not difficult to make out a case against him.

And so Gracia had not wanted Del Rey killed as he thought she did. She was not the vicious woman he had thought her for a time She was just the gentle, noble girl he had sworn to protect and conduct across the border to her fiance. Again came the desire to claim her, but there was not only Phil to be thought of but the fitness of himself to be the mate of this woman.

"Is it something I have done?" she asked at last. "Is that why you never liked me? Now, Mr Hooker, please speak to me! And why do you always sit so far away—are you afraid of me" I ut look"—she moved closer to him "here we are alone, and I am not afraid of you!"

"Of course not," answered Bud, looking across at her boldly "Why should you be—you ain't afraid of nothing'"

"Is that a compliment?" she demanded eagerly "Oh then I'm so happy—it's the first you ever paid me' But have I been brave," she beamed, "so far? Have I been brave, like a man?"

"Sure have'" remarked Hooker impersonally, "but we ain't there yet. Only thing I don't like about you is you don't eat enough. Say, don't pick up them crumbs—let me pare off some more of this jerked beef for you. Can't nobody be brave when they're hungry, you know, and I want to bring you in safe"

"Why?" she inquired, as she accepted the handful of meat. "Is is on Phil's account?" she ventured, as he sat gazing stolcally at the horses. "You were such friends, weren't you?" she went on innocently. "Oh, that is why I admire the Americans so much —they are so true to each other!"

"Yes," observed Hooker, rolling his eyes on her, "we're fine that way!"

"Well, I mean it!" she insisted, as she read the irony in his glance

"Sure! So do I!" answered Hooker, and Gracia continued her meal in silence.

"My!" she said at last; "this meat is good! Tell me, how did you happen to have it on your saddle? We left so suddenly, you know!"

She gazed up at him demurely, curious to see how he would evade this evidence that he had prepared in advance for their ride. But once more, as he had always done, Hooker eluded the cunningly laid snare.

"I was figuring on pulling out myself," he replied ingenuously.

"What? And not take me?" she cried. "Oh, I thought—but dear me, what is the use?"

She sighed and dropped her head wearily.

"I am so tired!" she murmured despondently; "shall we be going on soon?"

"Not unless somebody jumps us," returned Bud "Here, let me make you a bed in the shade. There now" —as he spread out the saddle-blankets temptingly—"you lay down and get some sleep and I'll kinder keep a watch."

"Ah, you are so kind," she breathed, as she sank down on the bed "Don't you know," she added, looking up at him with sleepy eyes that half concealed a smile, "I believe you like me, after all."

"Sure" confessed Bud, returning her smile as honestly; "don't you worry none about me—I like you fine"

He slipped away at this, grinning to himself, and sat down to watch the plain All about him lay the waving grass land, tracked up by the hoofs of cattle that had vanished in the track of war In the distance he could see the line of a fence and the ruins of a house The trail which he had followed led on and on to the north But all the landscape was vacant, except for his graving horses. Above the mountains the midday thunder-caps were beginning to form; the air was very soft and warm, and— He woke up suddenly to find his head on his knees.

"Ump-um-m," he muttered, rising up and shaking himself resolutely, "this won't do—that sun is making me sleepy"

He paced back and forth, smoking fiercely at brown paper cigarettes, and still the sleep came back The thunderclouds over the mountains rose higher and turned to black, they let down skirts and fringes and sudden stabs of lightning while the wind sucked in from the south And then, with a slash of rain, the shower was upon them

At the first big drops Gracia stirred uneasily in her sleep She started up as the storm burst over them then, as Bud picked up the saddle blankets and spread them over her, she drew him down beside her and they sat out the storm together But it was more to them than a sharing of cover, a patient enduring of the elements, and the sweep of wind and rain. When they

They Thrust and Parried No More.

rose up there was a bond between them and they thrust and parried no more.

They were friends, there in the rush of falling water and the crash of lightning overhead When the storm was over and the sun came out they smiled at each other contentedly without fear of what such smiles may mean

CHAPTER XXVII.

As the sun, after a passing storm, comes forth all the more gloriously, so the joy of their new-found friendship changed the world for Bud and Gracia. The rainbow that glowed against the retreating clouds held forth more than a promise of sunshine for them, and they conversed only of pleasant things as they rode on up the trail.

The dangers that still lay between them and the border seemed very remote now, and neither gave them a thought. There was no one in all the wide world but just these two, this man and woman who had found themselves.

Twenty miles ahead lay the northern pass, and from there it was ten more to Gadsden, but they spoke neither of the pass nor of Gadsden nor of who would be awaiting them there. Their talk was like that of children, inconsequential and happy. They told of the times when they had seen each other, and what they had thought, of the days of their childhood, before they had met at Fortuna; of hopes and fears and thwarted ambitions and all the young dreams of life

Bud told of his battle-scarred father and their ranch in Arizona; of his mother and horse-breaking brothers, and his wanderings through the West; Gracia of her mother, with nothing of her father, and how she had flirted in order to be sent to school where she could gaze upon the upstanding Americans Only Bud thought of the trail and scanned the horizon for rebels, but he seemed more to seek her eyes than to watch for enemies and death.

They rode on until the sun sank low and strange tracks struck their trail from the east. Bud observed that the horses were shod, and more tracks of mounted men came in beyond He turned sharply toward the west and followed a rocky ledge to the hills, without leaving a hoof-print to mark the way of their retreat.

Those hoof prints brought Bud back from the land of dreams in which he had been wandering to a realization of the dangers that lurked about them But a little way ahead was the pass they must cross, and he suddenly realized that they could not safely do so in the broad light of day. He must not take such chances of losing his new found happiness

By the signs the land ahead was full of bandits and ladrones, men to whom human life was nothing and a woman no more sacred than a brute At the pass all trails converged, from the north and from the south. Not by any chance could a man pass over it in the daytime without meeting some one on the way, and if the base revoltosos once set eyes on Gracia it would take more than a nod to restrain them.

So, in a sheltered ravine they sought cover until it was dark, and while Gracia slept, the heavy-headed Bud watched the plain from the heights above.

As he watched he dreamed of a home in which this woman now sleeping beside him was the queen He dreamed of years to come with unbounded happiness throughout all of them. Thoughts of Phil and duty to his pardner were far away Nothing on the plain below served to distract him from this dream of happiness As far as he could see there was nothing that savored of danger for the woman in his keeping There were no sounds or signs of either federal or revolutionary troops, from both of which they were fleeing, and from both of which he must guard her Again they were in a world that was all their own, an Eden with but one man and one woman.

For an hour and more he watched and dreamed, and with the dreams came the desire for sleep, the cry of nature for rest Gracia stirred, then spoke softly to him, calling him by name, and her voice was as music far away

When she awoke and found him nodding Gracia insisted upon taking his place Now that she had been refreshed her dark eyes were bright and sparkling but Bud could hardly see. The long watching by night and by day had left his eyes bloodshot and swollen, with lids that drooped in spite of him If he did not sleep now he might doze in the saddle later, or ride blindly into some rebel camp; so he made her promise to call him and lay down to rest until dark.

The stars were all out when he awoke, startled by her hand on his hair, but she reassured him with a word and led him up the hill to their lookout. It was then that he understood her silence In the brief hours during which he had slept the deserted country seemed suddenly to have come to life

By daylight there had been nothing to suggest the presence of men. But now as the velvet night settled down upon the land it brought out the glimmering specks of a hundred camp-fires to the east and to the north But the fires to which Gracia pointed were set fairly in their trail, and they barred the way to Gadsden

"Look!" she said I did not want to wake you but the fires have sprung up everywhere These last ones are right in the pass'

When did you see them" asked Hooker, his head still heavy with sleep "Have they been there long?"

Not only a few minutes,' she answered "At sundown I saw those over to the east—they are along the base of that big black mount but those flashed up just now there are more and more'

'Some outfit comin from the north," said Bud "I crossed over the pass and camped at the first water this side"

"Who do you think they are?" asked Gracia in an awed voice "Insurrectos?"

Like as not," muttered Bud, gazing from encampment to encampment. 'But whoever they are," he added, "they're no friends of ours We've got to go around them"

And if we can't?" suggested Gracia

'I reckon we'll have to go through, then," answered Hooker grimly "We don't want to get caught here in the morning"

'Ride right through their camp?" gasped Gracia

'Let the sentries get to sleep," he went on, half to himself "Then just before the moon comes up we'll try to edge around them, and if it comes to a showdown, we'll ride for it! Are you game?"

He turned to read the answer, and she drew herself up proudly

"Try me'" she challenged, drawing nearer to him in the darkness And so they stood, side by side, while their hands clasped in promise. Then, as the night grew darker and no new fires appeared, Hooker saddled up the well-fed horses and they picked their way down to the trail.

The first fires were far ahead, but they proceeded at a walk their horses feet falling silently upon the sodden ground. Not a word was spoken and they halted often to listen, for others, too, might be abroad The distant fires were dying now, except a few where men rose to feed them

The braying of burros came in from the flats to the right and as the fugitives drew near the first encampment they could hear the voices of the night guards as they rode about the horse herd Then, as they waited impatiently, the watch-fires died down, the guards no longer sang their high falsetto, and even the burros were still

This was their opportunity. If they were to get through that line of sleeping men it must be done by stealth Should they be discovered it would mean one man against an army to protect the woman, and the odds, great as they were, must be taken if need be.

It was approaching the hour of midnight, and as their horses twitched restively at the bits they gave them the rein and rode ahead at a venture

At their left the last embers of the fires revealed the sleeping forms of men, to their right somewhere in the darkness, was the night herd and the herders They lay low on their horses' necks, not to cast a silhouette against the sky, and let Copper Bottom pick the trail

With ears that pricked and swiveled, and delicate nostrils snuffing the Mexican taint, he plodded along through the greasewood, divining by some instinct his master's need of care. The camp was almost behind them, and Bud had straightened up in the saddle, when suddenly the watchful Copper Bottom jumped and a man rose up from the ground

"Who goes there?" he mumbled swaying sleepily above his gun, and Hooker reined his horse away before he gave him an answer

"None of your business," he growled impatiently "I am going to the pass" And as the sentry stared stupidly after him he rode on through the bushes, neither hurrying nor halting until he gained the trail

"Good luck'" he observed to Gracia, when the camp was far behind "He took me for an officer and never saw you at all"

"No, I flattened myself on my pony," answered Gracia with a laugh "He thought you were leading a packhorse"

"Good," chuckled Hooker, "you did fine! Now, don't say another word—because they'll notice a woman's voice —and if we don't run into some more of them we'll soon be climbing the pass"

They had passed through some perilous moments, but Gracia had hardly realized the danger because of the assurance of Hooker, who was careful not to frighten her unnecessarily But it was an assurance which he had not felt himself, and he was not yet certain of their safety

The waning moon came out as they left the wide valley behind them, and then it disappeared again as they rode into the gloomy shadows of the canyon. For an hour or two they plodded slowly upward, passing through narrow defiles and into moonlit spaces, and still they did not mount the summit.

In the east the dawn began to break and they spurred on in almost a panic The Mexican paisanos count themselves late if they do not take the trail at sunup—what if they should meet some straggling party before they reached the pass?

Bud jumped Copper Bottom up a series of cut steps, Gracia's roan came scrambling behind, and then, just as the boxed walls ended and they gained a level spot, they suddenly found themselves in the midst of a camp of Mexicans—men, saddles, packs, and rifles, all scattered at their feet.

"Buenos dias!" saluted Bud as the blinking men rose up from their blankets. "Excuse me, amigos, I am in a hurry!"

"A donde va? A donde va?" challenged a bearded man as he sprang up from his brush shelter

"To the pass, senor," answered Hooker, still politely but motioning for Gracia to ride on ahead 'Adios!"

"Who is that man?" bellowed the bearded leader, turning furiously upon his followers "Where is my sentinel? Stop him!"

But it was too late to stop him Bud laid his quirt across the rump of the roan and spurred forward in a dash for cover They whisked around the point of a hill as the first scattered shots rang out and, as a frightened sentinel jumped up in their path Bud rode him down The man dropped his gun to escape the fury of the charge and in a mad clatter they flung themselves at a rock-slide and scrambled to the bench above The path was rocky, but they pressed forward at a gallop until, as the sun came up, they beheld the summit of the pass

"We win!' cried Bud, as he spurred up the last incline.

As he looked over the top he exploded in an oath and jerked Copper Bottom back on his haunches The leader of a long line of horsemen was just coming up the other side—there was no escape—and then back at the frightened girl

"Keep behind me," he commanded, "and don't shoot. I'm going to hold 'em up!"

He jumped his horse out to one side and landed squarely on the rim of the ridge Gracia drew her horse in behind him and reached for the pistol in her holster, then both together they drew their guns and Bud threw down on the first man.

"Go on!" he ordered, motioning him forward with his head; "pr-r-ronto!" He jerked out his rifle with his left hand and laid it across his lap.

"Hurry up now," he raged, as the startled Mexican halted 'Go on and keep a going, and the first man that makes a break I'll shoot him full of holes!"

He sat like a statue on his shining horse, his six shooter balanced to shoot, and something in his very presence—the bulk of his body the forward thrust of his head and the burning hate of his eyes—quelled the spirits of the rebels They were a rag-tag army, mounted on horses and donkeys and mules and with arms of every known make

It was just such an army as was overrunning all northern Mexico, such an army as had been levying tribute on the land for a century They spread terror throughout all that great country south of the American border

The fiery glances of the American made them cringe as they had always cringed before their masters, and his curses turned their blood to water He towered above them like a giant, pouring forth a torrent of oaths and beckoning them on their way, and the leader was the first to yield

With hand half raised and jaw on his breast he struck spurs to his frightened mule and went dashing over the ridge

The others followed by twos and threes, some shrinking, some protesting, some gazing forth villainously from beneath their broad hats As they looked back he whirled upon them and swore he would kill the first man that dared to turn his head

After all, they were a generation of slaves, those low-browed unthinking peons, and war had not made them brave They passed on the whole line of bewildered soldiery, looking in vain for the men that were behind the American staring blankly at the beautiful woman who sat so courageously by his side

When the last had gone by Bud picked up his rifle and watched him around the point Then he smiled grimly at Gracia, whose eyes were still round with wonder, and led the way down the trail

CHAPTER XXVIII.

The high pass and the insurrectos were behind them now and the rolling plains of Agua Negra were at their feet. To the northeast the smoke banners of the Gadsden smelters lay like ribbons across the sky, and the line was not far away

Yet, as they came down from the mountains, Bud and Gracia fell silent and slackened their slashing pace The time for parting was near and partings are always sad

But ten miles across the plain lay Gadsden and Phil—Phil to whom Gracia was promised There had been no thoughts of him from the time they sat together under the horse-blankets waiting for the rain to pass until now that the dangers were virtually over, and but a short time more would place them beyond the reach of either rurales or rebels Bud thought of the duty he owed his pardner, even though that pardner had played him false. Great as was his longing for Gracia, he could not forget that duty Their companionship had been but a thing to forget if he could, or at best he could only remember the sweetness of it, and must forget the dreams he had dreamed as he watched beside Gracia in the hills He was taking her to Phil, and all else must be sacrificed for duty

Bud looked far out across the valley to where a train puffed in from the south, and the sight of it made him uneasy He watched still as it lay at the station and, after a prolonged stare in the direction of Agua Negra, he reined sharply to the north

"What is it?" asked Gracia, coming out of her reverie

"Oh, nothing," answered Bud, slumping down in his saddle "I see the railroad is open again—they might be somebody up there looking for us."

"You mean—"

"Well, say a bunch of rurales"

He turned still farther to the north as he spoke and spurred his jaded horse on Gracia kept her roan beside him, but he took no notice, except as he scanned the line with his bloodshot eyes He was a hard-looking man now, with a rough stubble of beard on his face and a sullen set to his jaw As two horsemen rode out from distant Agua Negra he turned and glanced at Gracia.

'Seems like we been on the run ever since we left Fortuna," he said with a rueful smile "Are you good for just one more?"

"What is it now?" she inquired pulling herself together with an effort. Are those two men coming out to meet us? Do you think they'll stop us?"

That's about our luck," returned Hooker "But when we dip out of sight in this swale here we'll turn north and hit for the line'

'All right, she agreed "My horse is tired, but I'll do whatever you say, Bud"

She tried to catch his eyes at this, but he seemed lost in contemplation of the horsemen

"Them's rurales," he said at last,

Gracia Watched Them With Jealous Eyes.

"and heading straight for us—but we've come too far to get caught now Come on!" he added brusqely, and went galloping up the swale

For two miles they rode up the wash, their heads below the level of the plain, but as Bud emerged at the mouth of the gulch and looked warily over the cut bank he suddenly reached for his rifle and measured the distance to the line.

'They was too foxy for me," he muttered, as Gracia looked over at the approaching rurales "But I can stand 'em off," he added, "so you go ahead"

"No!" she cried coming out in open rebellion 'Well, I won't leave you—that's all!" she declared as he turned to command her 'Oh, come along, Bud!" She laid an impulsive hand on his arm and he thrust his gun back into the sling with a thud.

All right!' he said "Can't stop to talk about it Go ahead—and flay the hide off of that roan!"

They were less than a mile from the line but the rurales had foreseen their ruse in dropping into the gulch and had turned at the same time to intercept them They were pushing their fresh horses to the utmost now across the open prairie, and as the roan lagged and faltered in his stride Bud could see that the race was lost

"Head for that monument' he called to Gracia pointing toward one of the international markers as he faced their pursuers "You'll make it —they won't shoot a woman!"

He reached for his gun as he spoke.

"No no!" she cried "Don't you stop! If you do I will! Come on!" she entreated, checking her horse to wait for him "You ride behind me—they won't dare shoot at us then!"

Bud laughed shortly and wheeled in behind her, returning his gun to its sling

All right," he said "we'll ride it out together then!"

He laid the quirt to the roan In the whirl of racing bushes a white monument flashed up suddenly before them The rurales were within pistol shot and whipping like mad to head them Another figure came flying along the line a horseman, waving his hands and motioning Then, riding side by side they broke across the boundary with the baffled rurales yelling savagely at their heels

"Keep a going!" prompted Hooker as Gracia leaned back to check her horse, 'down into the gulch there—them rurales are liable to shoot yet!'

The final dash brought them to cover but as Bud leaped down and took Gracia in his arms the roan spread his feet, trembled and dropped heavily to the ground

(To Be Continued)

Patronize those who advertise.

AUTHOR OF A GREAT STORY

Isabel Gordon Curtis.

Isabel Gordon Curtis, author of 'The Lapse of Enoch Wentworth," is one of the best-known literary women of America and for years her name has been familiar to readers of household and farm periodicals and of fiction She was born fifty years ago in Huntley Aberdeenshire Scotland, and after receiving an academic education in that country came to the United States in 1886 For several years she did general literary work and then she was successively literary editor of the New England Homestead and Farm and Home, dramatic editor of the Springfield Homestead, associated with her husband, Francis Curtis, as editor of the Binghampton Chronicle associate editor of Good Housekeeping, and editor of the woman's department of Success Magazine In addition to all these activities she has found time since 1903 to do a great deal of general magazine work and juvenile story writing and in recent years has written several novels that proved highly successful and popular Some of these deal with official and social life in Washington with which Mrs Curtis is thoroughly familiar and which she portrays with vivid reality

The greatest work Mrs Curtis has produced "The Lapse of Enoch Wentworth,' is a story of the New York stage and New York newspaper life It is a story with a high moral purpose, and one which holds the interest of the reader to the end The reviewers generally have pronounced it one of the greatest of American novels

It is with considerable pleasure that we are able to announce that we have arranged for the serial publication rights on this story the first installment of which will appear soon We earnestly advise all readers to watch for it

CURIOUS CONDENSATIONS

A magicians' club of 200 persons has been recently formed in London

The oldest account of a chimney place is in Venice in 1347

An ostrich feather which cost $50 a few years ago is now worth $75

The value of imports into Chile by parcel post during 1912 amounted to $1,992,334

Oleomargarine imports into Germany during the first five months this year totaled 22 800,000 pounds

Japanese soldiers are nearly all gymnasts, and every barracks has a gymnasium So well trained are they that in less than half a minute they can scale a wall 14 feet high by simply leaping on each other's shoulders, one man sustaining two or three others

The educational buildings in the United States are valued at $225 000,000

Cigarettes imported into China at Tientsin increased 82 per cent in 1912

A $3,000,000 telephone cable is to be laid between England and Holland

It has been estimated that British Columbia has an area of about 253,000,000 acres, of which about 1 600,000 is composed of lakes in the interior There are 100,000,000 acres of timber land of no value for farming other than for stock purposes, and while it is estimated that 3,000,000 acres is either under cultivation or partly so, statistics show that the actual yield ing average, other than for grazing purposes, is not more than 250,000 acres.

Says Moon Is Oval Shaped.

Astronomers will await with interest details of the 'experiment" carried out by Professor Stiattesi at Bologna by which he claims to have demonstrated that the moon is oval shaped

The moon is more easily measured than any other heavenly body, but though it has been measured thousands of times no difference has been detected between its polar and equatorial diameters A clergyman recently put forward the theory that the side of the moon always turned away from the earth is of the same size and shape as the great pyramid which according to Revelations, forms the 'New Jerusalem" Eventually, so asserts the author of the theory, the moon will fall on the earth and the hemisphere turned earthward will bury itself in our planet, while the pyramidal New Jerusalem will project above the rack and ruin of the elements as the Celestial City where the faithful are to spend eternity

This remarkable lunar theory has been published with a preface by the bishop of Exeter.

ONLY LEFT PAIR OF SLIPPERS

Reason for Curious Monument in Amsterdam Over Burial Place of Eccentric Individual

There stands in a church in Amsterdam an ancient and curious monument of white marble which always attracts the attention of visitors and their curiosity is usually heightened by its inscription On the monument are engraved two slippers of a singular shape with the inscription Effen Nyt which in English would be even nothing or more colloquially put nothing else The story that is told of this strange device is as follows

A certain rich man who was very extravagant in his tastes because possessed of the idea that he had just so many years to live and no more, and he calculated that if he spent a stated portion of his principal every year his life and his property would expire together

He was lavishly generous to others, as well as indulgent of his own whims, and it so happened that he died the very year he had prophesied would be his last He had furthermore, brought his fortune to such a low ebb that, after his few debts were paid, nothing remained of all his possessions aside from the clothes in which he was to be buried, but a pair of curious old slippers

Some of his relatives to whom he had been kind in his life erected this strangely decorated monument to mark his burial place

The Koran.

In a recent number of the London Everyman is a review of the Koran and its author Mohammed It is a one man's book and that man not an imaginative one, but essentially a man of action and lacking in invention. The Koran is a jumbled mass of precepts, doctrines threats injunctions, divine commands narrative, lyric and epic poetry Its heaven and hell are too material for modern thought. "Obviously ' says Everyman the Koran is meant not to be read with the eye, but to be recited when the repetitions are not nearly so pronounced It reflects a social order a system of ideas as remote from Rome and more especially from Greece as our own are from the North American Indian But neither time nor evolution can utterly quench the flame of Mohammed's personality, which carried his followers to reckless excesses, to the sovereignty of empires which created an art peculiar to Islam and founded age-'ong traditions"

Try our classified advertisements.

NEWS OF DAWSON, DICKERSON RUN AND VANDERBILT

A daughter of Mr. and Mrs. William Lint of East Liberty is confined to her home with scarlet fever. Mrs. John Rigley who is now in Doctor Roberts' hospital and who was recently operated on will be out in a week or ten days.

Freedrick Guy Strickland, accompanied by his wife, of Dayton, O., gave a lecture in the Dawson Baptist Church last night on "Socialism and Its Enemies." The lecture was well attended.

A lecture was also given last evening in the Dawson Opera House by Rev. Bertrand L. Conway on "The Catholic Church." Before the lecture began many queries were answered by Rev. John H. Sullivan that had been written out and put in the query box the night previous. The lecture was attended by a large concourse of people, Catholics and non-Catholics. The lecture tomorrow night is: "Can a Priest Forgive Sins?"

A lawn social was held last evening at the home of Rev. H. A. Baum, pastor of the Cochran Memorial Methodist Episcopal Church.

Masons working on the Johnson Block have been laid off for a while on account of no material being on the ground. They will work on a building in Connellsville until material reaches here. The Johnson building will be ready for joisting in a day or two.

C. E. Shallenberger will finish a neat and handsome private dwelling house for Ewing Galley, tomorrow, which is located just below Dickerson Run to the west. Shallenberger will then go to Upper Middletown to remodel a barn for Henry Sherrard.

George Clelland and N. B. Gibson, both of Vanderbilt, were in Pittsburg yesterday on business.

The Keystone Bible Class of the Christian Church met at the home of Mr. and Mrs. J. C. Moore last evening and discussed important topics.

The Young Men's Bible Class of the Presbyterian Church will hold a class meeting on Thursday evening at the church where refreshments will be served after the meeting.

Miss Stella Shallenberger was a Uniontown visitor yesterday.

J. C. Lutz, painter, who had been working at Jacobs Creek, is doing repair work on the Wright property of West Vanderbilt.

Arthur Dester and granddaughter Fern Wormoth and Mrs. J. G. Yoho, returned on Monday evening from a visit to friends and relatives at Berlin, Somerset county.

The Shop Track and Paul baseball teams crossed bats last evening at Vanderbilt. Whipkey and Herbert were batteries for the Shop Track and West and Mills for Paul. The score stood 12 to 6 in favor of the Shop Track. Another game was also played at 2 o'clock, Connellsville against Paul. The score was 8 to 2 in favor of Connellsville.

E. L. Alison, J. H. Sweeney of Connellsville, L. E. Craighead of Pittsburg, E. J. Bryan and W. R. Barr of McKeesport and E. B. Martin of Uniontown were business callers here yesterday and guests at the Vanderbilt Hotel.

William R. Lincoln, the brick contractor of Connellsville, was a business caller here yesterday.

NOBODY SPARED

Kidney Troubles Attack Connellsville Men and Women, Old and Young.

Kidney ills seize young and old.
Often come with little warning.
Children suffer in their early years—
Can't control the kidney secretions.
Girls are languid, nervous, suffer pain.
Women worry, can't do daily work.
Men have lame and aching backs.
If you have any form of kidney ills,
You must reach the cause—the kidneys.
Doan's Kidney Pills are for weak kidneys—
Have brought relief to Connellsville people.

Connellsville testimony proves it.

Mrs. Wilson Stillwagon, 248 Fairview avenue, Connellsville, Pa., says: "Doan's Kidney Pills have benefitted me and others of the family. I had just an ordinary case of backache and was all run down. Doan's Kidney Pills put me in good shape. I don't know of any other medicine I could be so willing to recommend as Doan's Kidney Pills."

Price 50c. at all dealers. Don't simply ask for a kidney remedy—get Doan's Kidney Pills—the same that Mrs. Stillwagon had. Foster-Milburn Co., Props., Buffalo, N. Y.—Adv.

Shake Off Your Rheumatism.

Now is the time to get rid of your rheumatism. Try a twenty-five cent bottle of Chamberlain's Liniment and see how quickly your rheumatic pains disappear. Sold by all dealers.—Adv.

Patronize those who advertise.

THE SOISSON.

"NAPOLEON AND FRANCE."

The Soisson has an excellent attraction today in the six reel French drama, "Napoleon and France." It has practically the same cast as "Quo Vadis," with over 1,000 people in the production. The captivating actress, Cleo Madison, will appear in a three reel Bison feature, "The Hills of Silence." It is said to be a strong play. A real good comedy will be shown in "The Fascinating Eye." "Lucille Love," sixth series, comes Friday. Helen Gardner in the "Wife of Cain," is the attraction Saturday.

SMITHFIELD.

SMITHFIELD, June 3.—Jerome Steele of Fairmont was the guest of M. C. Stuck at the week's end.

Lloyd Stewart of oDnura visited his parents Mr. and Mrs. O. J. Stewart over Memorial Day.

J. Lemley of Mount Morris, was here Tuesday looking after the estate of the late Jesse H. Stewart, his uncle who died on May 13.

Russel Ryan of Pittsburg spent Memorial Day at the home of his parents, Rev. and Mrs. W. M. Ryan.

The rural carriers did not serve their routes from this office on Memorial Day in consequence of which they had a heavy mail Monday. W. R. Abraham, carrier on No. 7, delivered 1,200 newspapers on his route Monday. One thousand of these were to newsboys and the balance to individual subscribers.

John Haines, a Civil War veteran of New Geneva, is visiting I. A. Metzler, his brother-in-law.

Mrs. Rose A. Grannell of Connellsville is transacting business here today.

John Deffenbaugh of Old Frame, was in the borough Tuesday.

Mrs. Clyde Jones and children who spent Memorial Day with her father P. A. Rankin, returned to her home at Outcrop Monday.

Do You Want Help?
Try our classified ads. One cent a word. Results follow.

LATEST PICTURE OF CHARLES BECKER, CONVICTED AGAIN.

CHARLES BECKER
©1914 BY AMERICAN PRESS ASSOCIATION

NEW YORK June 3.—Charles Becker, convicted for the second time of murder in the first degree for instigating the slaying of his enemy, Herman Rosenthal, a gambler, has been sentenced to the electric chair by Judge Seabury. The execution will take place at Sing Sing on the morning of July 6, at 6 o'clock.

SOISSON THEATRE

THIS AFTERNOON AND TONIGHT

The Massive Six-Reel Production,

"Napoleon and France"

The Three-Reel Drama,

"The Hills of Silence"

The Joker Comedy,

"The Fascinating Eye"

AN ELEGANT SHOW 5c and 10c

"LUCILLE LOVE" COMES FRIDAY.

WALL PAPER

THE BIG RUSH ON WALL PAPER IS PROBABLY NOW OVER, BUT THERE ARE ALWAYS A FEW LATE BUYERS.

To these we wish to say that our assortment of patterns is still complete and we can serve you well at our usual low prices—8c, 5c, 6c, 7½c, 8c, 9c, 10c the bolt and upward.

SEE OUR WINDOW DISPLAY OF

Royal Granite Enameled Ware

Durable, easy to clean and convenient to use.

COFFEE POTS	DOUBLE BOILERS
SAUCE PANS	WATER PAILS
KETTLES	Etc.

The best single coated ware on the market.

On Thursday June 4

With every 25c purchase of ROYAL GRANITE WARE we will give FREE one Jigsaw Puzzle.

LAWN MOWERS at $2.50, $2.75, $4.50, $5.50.
WATER COOLERS at $1.25, $1.50, $1.75, $2.00, $2.25.
CANDY (Fresh Every Week) 10c per pound.

ARTMAN'S

147-151 WEST MAIN STREET, CONNELLSVILLE

WRIGHT-METZLER COMPANY CONNELLSVILLE.

These Silk and Wool Dresses

AT HALF THEIR EARLIER PRICES

are decidedly superior, in make and mode, to any dresses you can get in town ready to put on, for equal prices. These are fresh, crisp and new. They are splendidly made of first-quality materials. The colorings are rich and desirable; trimmings are elegant and durable; the models are refined, fashionable, one-of-a-kind and varied. Women's and girls' sizes.

This store is known to supply clothes of the highest style-type to the best dressed of Connellsville people.

The garments that win the preference of a critical, fashion-posted following, must be of fine materials, correctly fashioned and expertly made. Colors must be the wanted shades; sizes must fit and the dressmaking must be faultless.

It is dresses of this character that you can buy here for just half the original prices. The collection is large enough for choice of a garment for constant wear or occasional dress. Whatever the texture or fashion, it will give full service for a long period. Not a model is soiled—or even mussed—and your pick of the collection can be put into service at once, barring alterations.

Crepe de chine, messaline, broche messaline, barred taffeta, plain chiffon, changeable taffeta, pompadour crepe, English poplin and beaded net over silk.

Black, navy, Copenhagen, Labrador blue, Hunter's green, lavender, purple, brown, American beauty and other tones.

They are made puffed or with tunics and ripples. Trimmings are of net, lace, self or Roman stripe girdles. All have the new sleeves.

The Silk Dresses Previously 19.75 are, at Half Price, 9.88
The Silk Dresses Previously 25. are, at Half Price, 12.50
The Silk Dresses Previously 29.75 are, at Half Price, 14.88
The Silk Dresses Previously 35. are, at Half Price, 17.50
The Silk Dresses Previously 37.50 are, at Half Price, 18.75
The Silk Dresses Previously 42.50 are, at Half Price, 21.25
The Silk Dresses Previously 50. are, at Half Price, 25.

The dresses of summer woolens---serge, poplin and crepe---are also new and in fashion. Pay just half the price shown on the original tickets.

THIS UNUSUAL PRICE LOWERING IN THE MIDST OF THE WEARING SEASON IS TO MAKE ROOM IN THE CRYSTAL CASES FOR STORING SHEER DRESSES OF STRICTLY SUMMER TEXTURES. OUR SEASON DIFFERS FROM YOURS, TO YOUR ADVANTAGE, IN THAT WE MUST HURRY OUT THE THINGS WEARABLE NOW, TO PREPARE A PLACE FOR SEASON-AHEAD GOODS.

Half Price Sale of Fine Millinery

The lot contains about seventeen hats, modishly trimmed and in the shapes and styles worn now—the second period of the early summer.

They are one-of-a-kind models, and show the skillful hand-work and distinctiveness of Wright-Metzler Millinery.

These are in black and staple to odd colors, and will serve the season through for dress or constant wear.

The trimimngs are of flowers, ribbons, bows, fancy ostrich, pompons, aigrettes, handsome ornaments, wings and so on.

Among the higher priced hats are models used as patterns of originality—distinguished effects copied from foreign designs.

Each hat has some mark of exclusiveness about it not duplicated in other hats in our stocks, nor in town.

They are price-halved to lower our enlarged stock to the level desired for June 1st.

Were	10.	12.50	15.	18.	to	25.
Now	5.	6.25	7.50	9.	to	12.50

Sale--Half Price, of White Aigrettes

Perfect, full-fashioned, pure white aigrettes usable on dress hats or for hair adornment. Finest grade, sturdy stems, in the color most in demand.

$5 AIGRETTES AT HALF..... 2.50 $7 AIGRETTES AT HALF..... 3.50 10. AIGRETTES AT HALF..... $5.

Women's $5. HATS, 2.98

Children's 2.50 HATS, 1.95

—the women's hats in white, black and late colors; turban, sailor and mush-room shapes trimmed with ribbons, flowers, bows, etc.

A fine collection containing many different models, all fresh and fashionable.

The children's hats are of Java and peanut straw, daintily trimmed with tiny flowers, ribbons, bows, etc.

Wright - Metzler hats selling now at $5 are fashion-perfect, likable and best-in-town. 2nd floor.

TODAY'S NEWS FROM THE DRY GOODS STORE

JULY PICTORIAL REVIEW PATTERNS at 10c and 15c are ready for distribution. Free Fashion sheets, the Summer Quarterly at 25c (pattern included) and transfer and embroidery patterns are all here, and a fashion-posted salesgirl will help you make intelligent selection.

IVORCHROME is a preparation that cleans Parisian ivory toilet articles. It removes spots, discolorations, marks and other blemishes and restores the original color and lustre to all such articles.

In cans containing 3 fluid ounces, 25c.

P. S.—We've an enlarged stock of Parisian Ivory wares suited for graduation and wedding gifts.

FANS from abroad. Silk chiffon, gold and silver net, laces; plain and carved bone sticks—25c to $5.

INFANTS' SOX—New color effects and pattern designs. Lisle and mercerized lisle; white with plain or multi-color tops, 25c.

WASH GOODS SALE and display. New textures, new colorings, new designs. Special prices, enlarged stocks and much that is exclusive. New laces and bands—sheer to heavy—are interesting features of the event.

Wright-Metzler Company

Wins Race on Miller Tires

Rene Thomas, driving a DuLage car equipped with Miller one cure wrapped tread tires, won the 500 mile Indianapolis speedway race at the rate of 82 miles per hour, thus making a world's record; also his team-mate, Guyot, driving the same make car equipped with Miller one cure tires, finished third, and Barney Oldfield, fifth, with a Stutz, equipped likewise. These tires are the best because they stand the test, and the Indianapolis test puts them head and shoulders above all others. Before buying your next set of tires look closely into the matter. The Miller One Cure Wrapped Tread Tires for sale by

Cochran Rubber Company
DAWSON PA.

CONFLUENCE.

CONFLUENCE, June 3.—R. S. Sellers is building a new house in the West Side.

Karl F. Miller of Unamis, was a visitor here yesterday.

Rev. F. G. Sigmund of Ohiopyle, preached in the Baptist Church here Sunday.

John Margroff of Hyndman, was a business caller here yesterday.

J. W. Endsley of Somerfield, was a caller in town yesterday.

John Shoemaker and H. L. Purbaugh of Harnedsville, were in town yesterday transacting business.

Miss Elsie Beggs was a caller in Ohiopyle yesterday.

J. T. Huff of Humbert, was a business visitor here yesterday.

Harry VanSickle of Somerfield, was here on business yesterday.

D. H. Wolfersberger of Rockwood, was a caller here yesterday.

Mr. and Mrs. Gilbert Endsley and children were here yesterday enroute to their home in Somerset, after visiting Mr. Endsley's parents, Mr. and Mrs. J. W. Endsley of Somerfield.

James Brown of Allegheny, visited his family here several days recently.

Mrs. Howard Bartholomew and children have returned to their home in Rockwood, after visiting relatives here for several days.

Samuel Rhodahaver of Somerfield, is a business caller here.

Mr. and Mrs. H. L. Hostetter have returned from a visit with friends at Somerset.

Albert Hayden and family of Allegheny, and H. B. Snyder and family of Fort Hill, visited relatives here recently.

Try our classified advertisements.

PERRYOPOLIS.

PERRYOPOLIS, June 3.—Leighty Steen of Bellevernon, was a business caller in town yesterday.

Mrs. K. H. Collins and children have returned to their home in Uniontown, after visiting relatives here for several days.

Miss Ola Ghrist has returned from a visit with West Newton and Boston friends.

Mrs. Elmer Snyder was a Connellsville shopper yesterday.

Mrs. George Keffer has returned to her home in Connellsville, after spending several days here.

Mrs. Samuel Keffer was a recent visitor to Dickerson Run.

It Will Pay You
To read our advertising columns carefully. You will find bargains

CHRISTIAN SCIENCE

Sunday Service 11 a. m. Sunday School 10 a. m. Wednesday Evening Meeting 8 o'clock. Reading Room open Mondays 3 to 9:30 p. m., also Wednesdays and Saturdays from 3 to 5 p. m.

Everyone is Cordially Invited

CHRISTIAN SCIENCE SOCIETY OF UNIONTOWN, PA.

Room 3, 2nd floor, Fayette Title and Trust Bldg.

READ THE COURIER.

WEAR Horner's Clothing